NHamp
352.07
E96
1972

Annual Reports

of the

TOWN OF EXETER

FOR THE YEAR ENDING DECEMBER 31, 1972

University of
New Hampshire
Library

(Ben's Foto Shop)

This
Town Report
is being dedicated
to a
public servant...
F. Leroy Junkins
Town Treasurer
1931 - 1971

TOWN OF EXETER

ANNUAL REPORTS

OF THE

SELECTMEN and TREASURER

THE TOWN MANAGER

AND ALL OTHER

OFFICERS and COMMITTEES

FOR THE

Financial Year Ending December 31

1972

PLEASE DO NOT WASTE THESE REPORTS

Ordinarily one to a family is sufficient

EXETER NEWS-LETTER CO.

EXETER, N.H.

1973

Mass
352.07
E96
1972

Town Officers

Moderator
EVERETT P. HOLLAND

Selectmen
SHERMAN E. CHESTER, *Chr.*
HUGH D. MACDOUGALL
THADDEUS E. KLEMARCZYK
JOHN E. LEBARON
JOHN E. GILMORE

Town Manager
PAUL A. KEEFE
Resigned Effective Date 9/1/72
THOMAS M. PRENTISS
Appointed 8/8/72

Town Clerk
EVELYN H. ZARNOWSKI

Treasurer
BRADLEY G. WETHERELL

Tax Collector
SHIRLEY E. SHEEHAN

Water Department
GEORGE J. MARION

Sewer Department
NELSON D. BELANGER

Highway Department
ROBERT D. STROUT

Park & Recreation Director
DOUGLAS DICEY

Police Department
RICHARD D. IRVINE, *Superintendent of Police*

Fire Department
VINCENT G. TOLAND, *Chief Engineer*

Justice of the District Court
EDWARD A. GAGE

Associate Justice of the District Court
ALVAH C. DRAKE

Clerk of the District Court
DORIS A. SLOAN

Supervisors of the Check List
Term Expired 11/6/72
JOSEPH S. BRUCE
Elected 11/7/72
GARY W. ROHR
KENNETH L. DEENE
JOSEPH A. GORSKI

Auditors

EDWARD JOHNSON — HOMER B. SNELL

Trustees of Trust Funds

EDWIN W. EASTMAN

HOMER B. SNELL — ROBERT STOCKBRIDGE

Trustees of Swasey Parkway

ROBERT L. ELLISON

HENRY K. RAYBOLD — HENRY SHEPARD

Trustees of Robinson Fund

EDWIN W. EASTMAN

DAVID D. MERRILL
ELVIRA B. COLLISHAW
SHELDON L. TOWLE
JOHN W. DEMERITT
LUCY S. ROSS
REBECCA Y. JOHNSON

Librarian

PAMELA E. GJETTUM

Library Committee

BILLIE J. BROWN

GEORGE C. HERRICK
LUCRETIA GAHLEY
EVERETT P. HOLLAND
SYDNEY A. MERRILL
MARIE M. MACARTHUR
WILLARD I. ROWE
DOUGLAS A. SNOW
MARGARET F. WOODS

Civil Defense Director

JOSEPH R. CURRAN

Planning Board

EDITH E. HOLLAND, *Acting Chairman*

Board of Adjustment

DAVID K. CARBONNEAU, *Chairman*

Health Department

DR. WILLIAM T. WHITNEY, *Health Officer*

Visting Nurse Association

MARJORIE BERRY, *Chairman*

Weighers

FRANCIS WALSH

GEORGE WOOL — JOSEPH DUBE

Measurers of Wood and Bark

HERMAN L. SMITH — ERNEST J. COTE

Fence Viewers

ARTHUR A. PLOUFFE — ALEXANDER J. BERNIER

Town Warrant

To the Inhabitants of the Town of Exeter, in the County of Rockingham, in said State, qualified to vote in Town Affairs: [L.S.]

You are hereby notified to meet at Town Hall, in said Exeter, on Tuesday, the sixth day of March, next at eight of the clock in the forenoon, to choose all necessary Town Officers, for the year ensuing, by ballot, the polls to open at eight of the clock in the forenoon and to close not earlier than eight of the clock in the evening, and to act upon the following subjects.

1. To choose by ballot and plurality vote one (1) Selectman for the term of three (3) years.
2. To choose by ballot and plurality vote three (3) members of the Library Committee for the term of three (3) years.
3. To choose by ballot and plurality vote one (1) Trustee of the Robinson Fund for the term of seven (7) years.
4. To choose by ballot and plurality vote one (1) Trustee of the Trust Funds held by the Town of Exeter for the term of three (3) years.
5. To choose by ballot and plurality vote one (1) Trustee of the Swasey Parkway for the term of three (3) years.
6. To see if the Town will vote to authorize the Treasurer, with the approval of the Selectmen and pursuant to RSA 33:7 to incur debt for temporary loans in anticipation of 1973 taxes and to issue therefor notes of the Town payable within one year after their date, and to pay or renew the same by the issue of new notes, payable within one year after the date of the original obligation.
7. On petition of Paul S. LaPerle and one hundred others, to see if the town will vote to repeal the Zon-

ing Ordinance of the Town as adopted at the Special Town Meeting of May 24, 1966 and as subsequently amended.

8. On petition of Paul S. LaPerle and one hundred others, to see if the Town will vote to revoke the creation of the Planning Board as heretofore created at the annual Town Meeting of March, 1965.

9. To see whether the Town will vote to have two sessions for the Annual Town Meeting in this Town, the first session for choice of Town officers elected by an official ballot and other action required to be inserted on said official ballot and the second session, on a date set by the Selectmen, for transaction of other business.

10. To see whether the Town will vote to amend the Zoning Ordinance and Zoning Map by repealing the Zoning Ordinance as amended through March, 1972 and the Zoning Map appurtenant thereto; and substituting therefor the Zoning Ordinance and Zoning Map appurtenant thereto as proposed by the Planning Board.

11. To see whether the Town will vote to amend the Building Code by deleting Article 1.3, Section 1, and substituting therefor the following:

    1.3 Buildings and Structures Affected. The provisions of this Code shall apply to buildings or structures, modular and mobilehomes, on, under or over land or water, including constructions such as signs, swimming pools, vaults, areas or street encroachments, however placed, whether separate from or appurtenant to such buildings or structures. Such provisions shall apply with equal force to municipal, county or state buildings as they do to private buildings, except as may be specifically provided for by statute or ordinance. The provisions of this Code, based on occupancy, also apply to conversions of existing buildings and structures or portions thereof from one occupancy classification to another.

12. To see if the Town will vote to establish an Historical District that will include properties fronting on the

following streets and back to their rear property line or two hundred (200) feet whichever is less: both sides of Park Street from and including #77 to the centerline of Water Street; Epping Road from the corner of Winter Street to and including #22 Epping Road; Cass Street from Park Street to the centerline of Main Street; Green Street from Cass Street to the centerline of Water Street. The above described area excludes the Park Street Common.

13. To hear the reports of agents, auditors, and other officers and committees heretofore chosen and pass any vote pertaining thereto.

14. To choose all other necessary Town officers, auditors or committees for the ensuing year.

15. To see if the Town will vote to raise and appropriate the sum of five thousand dollars ($5,000.00) to be paid into the Fire Department Capital Reserve Fund.

16. To see if the Town will raise and appropriate the sum of twenty-five hundred dollars ($2,500.00) for the purpose of increasing the salary of the Selectmen from one thousand dollars ($1,000.00) to fifteen hundred dollars ($1,500.00) each.

17. To see if the Town will raise and appropriate the sum of five hundred dollars ($500.00) for the purpose of increasing the salary of the Treasurer from fifteen hundred dollars ($1,500.00) to two thousand dollars ($2,000.00).

18. To see if the Town will vote and appropriate the sum of forty-nine thousand dollars ($49,000.00) committed by the Selectmen from the Revenue Sharing Trust Fund for construction engineering costs related to the Water Treatment Plant.

19. To see if the town will vote and appropriate the sum of one hundred thousand dollars ($100,000.00) from the Revenue Sharing Trust Fund for the construc-

tion of a new Highway Department garage on land owned by the Town.

20. To see if the Town will vote and appropriate the sum of ten thousand dollars ($10,000.00) from the Revenue Sharing Trust Fund for the purpose of correcting certain inequities in the Town Personnel Plan.

21. To see if the Town will vote and appropriate the sum of two thousand dollars ($2,000.00) from the Revenue Sharing Trust Fund to modify the traffic light system located at Green Hill Road and Portsmouth Avenue.

22. To see if the Town will vote and appropriate the sum of two thousand dollars ($2,000.00) from the Revenue Sharing Trust Fund to purchase a pick-up truck for the Fire Department.

23. On the petition of Richard F. Burnham and nineteen others to see whether the Town will vote to purchase the Elks property, so-called, on the Southerly side of Hampton Road, consisting of approximately ten acres of land with the buildings thereon, from the Exeter Banking Company, to use as a Town recreation area, and to appropriate for such purpose a sum not to exceed sixty-nine thousand nine hundred eighty-three dollars ($69,983.00) out of funds made available to the town under the Federal Revenue Sharing Act, and to pass any vote in relation thereto.

24. On petition of Karen C. Cushman and twenty-two others to see whether the Town will vote to designate Pickpocket Road, so-called, in Exeter, as a scenic road in accordance with the provisions of RSA, ch. 253, sections 17 and 18.

25. On petition of Sandra B. Smith and fourteen others, to see if the Town will vote to prohibit the use of salt and similar chemicals on highways within the Town except for dangerous intersections and extreme

road conditions as designated by the Selectmen or Superintendent of Highways.

26. On petition of Walter R. Lang and ninety-five others to see if the Town will vote to revoke the adoption of all ordinances establishing all boundaries of any historic district in the Town of Exeter; and to revoke the adoption and appointment of the Historic District Commission and conclude its function within the Town.

27. On petition of J. Harold E. Carbonneau and eighteen others, to see if the Town will vote to adopt the provisions of the Municipal Budget Law; and if adopted to see if the Town will elect twelve (12) members at large and to pass any vote in relation thereto.

28. On petition of Marianne Gage and eleven others, to see of the Town will vote to raise and appropriate the sum of one thousand dollars ($1,000.00) for the Newmarket Day Care Center, which serves Exeter residents.

29. On petition of Dorothea B. Simmering and ten others to see what sum of money the Town will raise and appropriate to extend the sewer main from its present terminus near Eno's Brickyard on Route #111 to a point opposite the premises of George Wool on said Route #111.

30. To see whether the Town will vote to authorize the Selectmen to accept and record a deed from LaPerle Realty, Inc., to the Town of the present private way roads known as Michael Avenue and Allard Street, after said roads have been properly prepared for acceptance to the satisfaction of the Board of Selectmen.

31. To see if the Town will vote to raise and appropriate the sum of fifteen hundred dollars ($1,500.00) to re-

imburse, in part, the Seacoast Regional Office of Child and Family Services of New Hampshire, a private charitable organization, for services rendered to thirty (30) families of the Town of Exeter during calendar year of 1972 who were unable to pay for said services.

32. To see if the Town will vote to adopt the following resolution:

WHEREAS, under the provisions of Section 23 of the United States Housing Act of 1969, as amended, the Department of Housing and Urban Development is authorized to provide financial assistance to local public housing agencies in providing low-rent housing by leasing dwelling units in privately-owned structures; and

WHEREAS, said Section 23 provides that the provisions thereof shall not apply to any locality unless the governing body of the locality has by resolution approved the application of such provisions to such locality.

NOW, THEREFORE, be it resolved by the qualified voters of the Town of Exeter as follows:

The application of the provisions of Section 23 of the United States Housing Act of 1969, as amended, to the Town of Exeter be approved in order that the Housing Authority of the Town of Exeter, New Hampshire, may at no cost to the Town, obtain federal assistance for the leasing of dwellings by eligible persons and families as defined in the United States Housing Act of 1969, as amended.

33. To see if the Town will vote to approve the application by the Housing Authority of the Town to the federal government for preliminary loans and to authorize the Selectmen to enter into a Co-operation Agreement with the Housing Authority, by adopting the following resolution:

Be it resolved by the Inhabitants of the Town of Exeter, New Hampshire, that there exists in the Town a need for housing at rents which persons and families can afford as defined in the United States Housing Act of 1937, as amended which need is not being adequately met by private enterprise; that the

Housing Authority of the Town is hereby authorized to apply to the Department of Housing and Urban Development, Housing Assistance Administration for a preliminary loan at no cost to the Town for surveys and planning in connection with construction of housing under said Act; and the Selectmen are authorized to execute, on behalf of the Town, an agreement with the Housing Authority providing for the local co-operation required by the Housing Assistance Administration pursuant to the United States Housing Act of 1937, as amended, and to act in any manner relating thereto.

34. To see what sums of money the Town will raise and appropriate for the maintenance of the poor, for repairing and building bridges, for repairing and building sidewalks, for building drains and sewers, for oiling streets, for payment of the Town debt, for lighting streets, for defraying expenses of decorating the graves of soldiers, for preventing the spread of insect pests within the Town, for the payment of firemen for the ensuing year, and for other charges arising within the Town.

35. To transact any other business that may legally come before said meeting.

Given under our hands and seal, this nineteenth day of February, in the year of our Lord nineteen hundred and seventy-three.

SHERMAN E. CHESTER,
HUGH D. MACDOUGALL,
THADDEUS E. KLEMARCZYK,
JOHN E. GILMORE,
JOHN E. LEBARON,
Selectmen of Exeter.

A true copy of Warrant — Attest:

SHERMAN E. CHESTER,
HUGH D. MACDOUGALL,
THADDEUS E. KLEMARCZYK,
JOHN E. GILMORE,
JOHN E. LEBARON,
Selectmen of Exeter.

Exeter, New Hampshire, March 6, 1973.

We hereby certify that we gave notice to the inhabitants within named, to meet at the time and place and for the purpose within mentioned, by posting up an attested copy of the within Warrant at the place of meeting within named, and a like attested copy at Gerry's Variety, being a public place in said Town, on the nineteenth day of February, 1973.

SHERMAN E. CHESTER,
HUGH D. MACDOUGALL,
THADDEUS E. KLEMARCZYK,
JOHN E. GILMORE,
JOHN E. LEBARON,
Selectmen of Exeter.

Budget of the Town of

Appropriations and Estimates of Revenue for the Ensuing
Estimated and Actual Revenue Appropriations

Sources of Revenue:	Estimated Revenue Previous Fiscal Year	Actual Revenue Previous Fiscal Year	Estimated Revenue Ensuing Fiscal Year 1973 (1973-1974)
From State:			
Interest and Dividends Tax	$ 98,000.00	$ 101,637.00	$ 101,637.00
Savings Bank Tax	10,300.00	16,396.00	16,396.00
Highway Subsidy	38,448.00	38,468.00	38,000.00
Meals and Rooms Tax	42,000.00	45,670.00	46,000.00
State Aid for Water Pollution Projects	57,479.00	57,479.00	56,411.00
From Local Sources:			
Dog Licenses	1,800.00	2,053.00	2,050.00
Bus. Licenses, Permits and Filing Fees	1,100.00	854.00	900.00
Fines & Forfeits, Munic. & Dist. Court	16,500.00	17,543.00	17,500.00
Rent of Town Hall and Other Bldgs.	1,000.00	1,903.00	1,500.00
Interest Received on Taxes	13,000.00	27,104.00	25,000.00
Interest Received on Investments	18,000.00		
Motor Vehicle Permit Fees	115,000.00	125,969.00	125,000.00
Parking Meter Income	8,500.00	8,514.00	1,500.00
Reimb. a/c Business Profits Tax (Town Portion Only)	81,822.00	82,056.00	85,913.00
Withdrawal Capital Reserve Fund	53,036.00	53,036.00	0.00
†Revenue Sharing	0.00	(61,750.00)	(149,250.00)
Surplus	87,251.00	58,000.00	90,000.00
From Local Taxes Other Than Property Taxes:			
(a) Resident Taxes Retained	24,000.00	24,238.00	24,000.00
(b) National Bank Stock Taxes	700.00	676.00	700.00
(c) Yield Taxes	500.00	57.00	100.00
Recreation	0.00	9,965.00	0.00
Total Revenue From All Sources Except Property Taxes	$ 668,436.00	$ 671,618.00	$ 632,607.00
*Amt. To Be Raised By Property Taxes			2,821,677.00
TOTAL REVENUES			$3,454,284.00

* — Total estimated "Revenues from All Sources except Property Taxes" deducted from Total estimated "Appropriations" should give estimated "Amount to Be Raised by Property Taxes."

† — Revenue Sharing not shown in Total Revenue.

Exeter, New Hampshire

Year January 1, 1973 to December 31, 1973 Compared With and Expenditures of the Previous Fiscal Year

Appropriations	Appropriations Previous Fiscal Year	Actual Expenditures Previous Fiscal Year	Estim'd Appropriations Ensuing Fiscal Year 1973 (1973-1974)
General Government:			
Town Officers' Salaries	$ 41,640.00	$ 43,354.00	$ 47,939.00
Town Officers' Expenses	44,792.00	50,831.00	45,625.00
Taxes and Supplies	1,950.00	1,408.00	1,850.00
Election and Registration Expenses	7,000.00	9,451.00	10,140.00
Municipal and District Court Exp.	11,900.00	11,722.00	14,885.00
Exp. Town Hall & Other Town Bldgs.	41,798.00	35,294.00	54,022.00
Reappraisal of Property	2,700.00	1,784.00	2,500.00
Employees' Retirement and SS	31,000.00	35,334.00	38,000.00
Protection of Persons and Property:			
Police Department	168,360.00	160,845.00	174,923.00
Fire Department	129,394.00	187,139.00	130,985.00
Moth Extm.—Blister Rust, Care of Trees	14,265.00	6,439.00	4,850.00
Parking Meters	20,450.00	18,672.00	11,937.00
Insurance	31,899.00	27,624.00	42,500.00
Planning and Zoning	2,575.00	991.00	3,571.00
Damage by Dogs	700.00	521.00	400.00
Damages and Legal Expenses	12,000.00	11,906.00	6,000.00
Civil Defense	6,830.00	3,373.00	6,685.00
Health:			
Health Dept., Incl. Hospital. & Amb.	9,860.00	9,400.00	9,580.00
Vital Statistics	1,020.00	767.00	970.00
Town Dump and Garbage Removal	45,175.00	45,505.00	51,044.00
Highways and Bridges:			
Town Maintenance — Summer	124,217.00	135,645.00	111,112.00
Town Maintenance — Winter	138,267.00	125,362.00	106,566.00
Street Lighting, Christmas Lighting, Bandstand, Traffic Lights	47,615.00	34,615.00	41,825.00
Gen. Expenses of Highway Dept.	12,500.00	10,388.00	41,953.00
Libraries	39,875.00	39,875.00	42,175.00
Public Welfare:			
Town Poor	20,350.00	33,254.00	25,650.00
Old Age Assistance	16,000.00	16,343.00	20,000.00
Aid to Perm. and Totally Disabled	15,800.00	13,535.00	15,000.00
Patriotic Purposes	600.00	600.00	750.00
Recreation: Parks, Band Concerts	58,990.00	66,970.00	49,553.00
Public Service Enterprises:			
Cemeteries	460.00	271.00	485.00
Bulk Gasoline	7,000.00	11,516.00	8,500.00
Advertising and Regional Assocs.	15,351.00	9,836.00	9,948.00
Interest on Debt:			
On Temporary Loans	40,000.00	24,661.00	45,000.00
On Long Term Notes & Bonds	60,047.00	59,475.00	56,038.00
Principal of Debt:			
(a) Bonds	108,000.00	108,000.00	105,000.00
Capital Outlay:			
Town Construction (Hwys. & Bridges)	91,500.00	86,725.00	96,500.00
State Aid Const. Town's Share	8,558.00	8,558.00	8,546.00
Sidewalk Construction	7,400.00	5,742.00	3,200.00
New Equipment	57,165.00	56,815.00	31,900.00
Tax Maps	42,500.00	600.00	.00
New Buildings and Land	10,000.00	10,000.00	.00
Payment to Capital Reserve Funds	10,000.00	10,000.00	5,000.00
Overlay	25,000.00	29,661.00	25,000.00
Board and Commissions	3,900.00	2,706.00	8,620.00
†Revenue Sharing			(211,000.00)
County Tax	120,000.00	132,528.00	138,000.00
*Article #15 — 1972	26,400.00	.00	.00
School Tax	1,606,561.00	1,569,805.00	1,799,557.00
TOTAL APPROPRIATIONS	$3,339,364.00	$3,265,846.00	$3,454,284.00

* — This item will be carried in 1973 from 1972 Surplus.
† — Revenue Sharing not shown in Total Appropriations.

Recommendations, 1973

	Carryovers	Eff. on Tax Rate 1973 Requested Appropriations	1973 Proposed Expenditures
Town Officers' Salaries	$	$ 47,939	$ 47,939
Town Officers' Expense		45,625	45,625
Election and Registration Expense		10,140	10,140
Municipal and District Court Expense		14,885	14,885
Town Hall and Other Buildings		54,022	54,022
Reappraisal of Property		2,500	2,500
Retirement and Social Security		38,000	38,000
Police Department		174,923	174,923
Fire Department		130,985	130,985
Care of Trees	3,684	4,850	4,850
Parking Meters		11,937	11,937
Insurance		42,500	42,500
Planning and Zoning		3,571	3,571
Dogs		400	400
Damages and Legal Expenses		6,000	6,000
Civil Defense		6,685	6,685
Board of Health		9,580	9,580

Vital Statistics		970	970
Town Dump and Garbage Removal		51,044	51,044
Town Maintenance — Summer		111,112	111,112
Town Maintenance — Winter		106,566	106,566
Street Lighting, Christmas Lighting, Bandstand Lights, Traffic Lights	11,000	41,825	41,825
General Expenses of Highway		41,953	41,953
Library		42,175	42,175
Town Poor		25,650	25,650
Old Age Assistance		20,000	20,000
APTD		15,000	15,000
Memorial Day and Veteran's Assoc.		750	750
Parks, Playgrounds, incl. Band Concerts	7,061	49,553	49,553
Cemeteries		485	485
Bulk Gasoline (All Departments)		8,500	8,500
Advertising and Regional Associations		9,948	9,948
Interest on Temporary Loans		45,000	45,000
Interest on Long Term Notes and Bonds		56,038	56,038
Town Construction Highways and Bridges		96,500	96,500
State Aid Construction — Town Share (Highway and Bridges)		8,546	8,546

Sidewalk Construction		3,200	3,200
Sewer Construction	26,400	0	0
New Equipment		31,900	31,900
Tax Maps	41,900	0	0
Payment on Principal of Debt			
(a) Bonds		105,000	105,000
(b) County Tax		138,000	138,000
Overlay		25,000	25,000
Payment to Capital Reserve Fund (Fire)		5,000	5,000
Boards and Commissions		8,620	8,620
Taxes and Supplies		1,850	1,850
TOTAL APPROPRIATIONS	$ 90,045	$1,654,727	$1,654,727

Budget Recommendations Committee

Sherman E. Chester
John E. Gilmore
John E. LeBaron
Thaddeus Klemarczyk
***Hugh D. MacDougall
Joseph R. Curran
**Theodore Barry
Harry B. Thayer, III
**Norman J. Morrissette
***Robert Ellison, Chairman
***Paul J. Holloway, Jr.
H. Auldin Wellman
Bradley G. Wetherell
Robert Shaw

* — Absent from January 28th meeting only
** — Absent from January 28th and January 30th Meeting.
*** — Absent from January 30th Meeting only

Facts About Our Town

POPULATION

December, 1971 — 9,892 December, 1972 — 9,900

PERSONNEL

Town Payrolls: 1972 (Actual) $653,855; 1973 (Estimated) $709,650.

Personnel by Depts.	January, 1972	January, 1973	Proposed Increase
Administration	7 Perm., 1 Temp.	8 Perm., 1 Temp.	0
Highway Dept.	22 Perm.	23 Perm.	0
Water Dept.	4 Perm.	5 Perm.	1
Sewer Dept.	5 Perm.	4 Perm.	1
Police Dept.	18 Reg., 4 Spec'l	17 Reg., 4 Spec'l.	1
Fire Dept.	12 Perm.	13 Perm.	0
Rec. & Parks Dept.	3 Perm.	3 Perm.	0
Maint. & Custodial	3 Perm.	3 Perm.	1
TOTALS	74 5	76 5	4

EXETER AREA VISITING NURSE ASSOCIATION

Exeter Visits by EAVNA in 1971 — 3,044
Exeter Visits by EAVNA in 1972 — 2,804

ROADS

Pieces of equipment maintained — 31
Miles maintained 1972 — 69
Square yds. maintained 1972 — 885,560
Total inches of snow removed from 1/72 to 1/73 — 115"

WATER AND SEWER SYSTEM

Length of Water Line maintained — 42.00
Length of Sewer Line maintained — 34.70
Gallons Pumped — 261,798,900 (Water)
Gallons Pumped — 503,903,000 (Sewer)
Maximum Gallons Pumped in one day:
Water 1,055,700
Sewer 3,991,000

POLICE DEPARTMENT

Cruiser Miles in 1972 — 150,768, 1973 (Est.) 155,000; Vehicles — 3; Cases handled 1972 — 548; arrests made — 548; Convictions obtained — 520; Motor Vehicle Violations — 302; Accidents Investigated, 1972 — 483

FIRE DEPARTMENT

Fire Calls in 1972—265; Fire Loss, 1972—$35,557; Ambulance Calls, 1972—530; Pieces of Equipment — 10

TOWN HALL

Number of times used during 1972 — 93; Free — 80; Paid — 13

Selectmen's Report

The year, 1972, proved to be a year of challenge, change, and we think, accomplishment. We have noted with satisfaction the increased interest and involvement of Exeter residents in Town affairs.

We would like to acknowledge the great amount of effort and time that has been expended by the many members of the various boards without whose help we could not fulfill our obligation as Selectmen.

We look back on 1972 as a good start towards meeting the needs of Exeter in the year ahead. Our new water works will be operational by year end. The groundwork is completed for a sewer system that will carry us to the year, 2000. The new rate structure in these departments are designed to preclude the need for future bond issues relative to these departments.

We have managed to lower the municipal budget, no small thanks to the business management ability of our new Town Manager, Tom Prentiss.

A building inspector is another step toward up-dating Town operations.

The Viet Nam War has been winding down. Comments on the new traffic lights have been winding up. Plastic bags have competed with the Oak Haven problem for headlines.

The completion of the tax mapping project slated for completion this summer will bring Town records up to required standards for good management.

We have enjoyed a new spirit of cooperation with Milliken Industrials which will help clean our river and take a considerable strain off our sewer system.

We thank you for your continued interest and will do our best in the coming year to justify your confidence.

Respectfully submitted,

SHERMAN E. CHESTER, *Chr.*,
HUGH D. MACDOUGALL,
THADDEUS KLEMARCZYK,
JOHN E. GILMORE,
JOHN E. LEBARON,
Selectmen of Exeter, N.H.

Town Manager's Report

To the Board of Selectmen and Citizens of the Town of Exeter:

Upon my return to Exeter this past September, after being away for six years, I was thoroughly impressed with the many improvements and indications of growth that have occurred during this relatively short span of time. These accomplishments are a tribute to the forward thinking of Exeter citizens and Town management working together to attain mutual objectives.

I am also impressed, after my short experience as your Town Manager, that the near future will demand even more participation, understanding, and effective management in order to cope successfully with the never ending challenges of accelerated growth and change.

The Town of Exeter has reached the stage where future growth must be realistically controlled for the benefit of all residents and taxpayers in contrast to those who put self-interest above all else.

Let me assure you that it is the basic philosophy of your Town administration to manage the required expansion of facilities and services in a way that is always mindful of the return that you have the right to expect on your invested taxes.

I deeply appreciate the support I have received from our Selectmen, Town employees, news media, as well as many Exeter residents and friends.

Let us all remember that we, working together, have much to accomplish in the days ahead. Your involvement, ideas, and suggestions are always welcomed.

Respectfully submitted,

THOMAS M. PRENTISS,
Town Manager.

Report of Examination and Audit

HERBERT E. HUNT — PUBLIC ACCOUNTANT
5 MORNINGSIDE DRIVE
HAMPTON, NEW HAMPSHIRE

February 22, 1973

Board of Selectmen
Town of Exeter
Exeter, New Hampshire

Gentlemen:

Enclosed please find audit reports for the Town of Exeter for the fiscal year ended December 31, 1972, as requested by the vote of your town citizens.

Scope of Audit

All Departments of the Town Government were audited. The Board of Selectmen, Treasurer, Tax Collector, Clerk, Water Department, Sewer Department, Trustees of Trust Funds, Swasey Parkway, Public Library and District Court.

Financial Statements

Exhibit A-1 is the Balance Sheet—comparative 1971 and 1972. The net debt at the close of 1971 was $35,812.55. At the close of 1972 it was a surplus of $58,581.77, an increase of $94,394.32.

Surplus Analysis

Net Debt — December 31, 1971	$ 35,812.55
Surplus — December 31, 1972	58,581.77
Total Change	$ 94,394.32

Increases:		
Bonded Debt Decrease	$ 8,000.00	
Net Budget Surplus	169,900.68	
Excess Credit — Tax Collector	893.64	
Total Increases		$178,794.32
Decreases:		
Surplus Used to Reduce Tax Rate	$ 58,000.00	
Court Street Sewer Project	26,400.00	
		84,400.00
Net Increase		$ 94,394.32

Many things were contributing factors, accumulating such a large surplus. Items carried forward from the previous year were carried to appropriations amounting to $16,563.00. Revenues were underestimated by $44,940.10 and unexpended balances of appropriations were $124,960.58.

A mistake was discovered in last year's Balance Sheet. $100,000.00 was carried as a C. D. investment and also in the balance of the Treasurer, making a change from a surplus to a net debt for 1971.

This year a cash surplus of $75,581.77 is available to reduce the tax rate.

During the 1972 year Article 15 on the warrant to raise $26,400.00 for Sewer Project voted yes was omitted from the appropriations presented to the Tax Commission. These funds are needed to get Federal grants which will be forthcoming if town monies are available. We have reduced surplus by this $26,400.00 and set it up as a carried forward liability. See Exhibit A-1.

General Comments

Improved accounting must be adopted by the town. A complete record of appropriations approved and revenues estimated should be maintained and balanced each month. The Treasurer's records should be reconciled with depository banks each month.

My personal thanks to all town officials and office personnel for aiding me during the course of audit.

Respectfully submitted,

HERBERT E. HUNT,

Auditor.

HERBERT E. HUNT — PUBLIC ACCOUNTANT

5 MORNINGSIDE DRIVE

HAMPTON, NEW HAMPSHIRE

February 22, 1973

Certificate of Audit

This is to certify that all officials charged with the handling of Town monies have been audited for the fiscal year ended December 31, 1972.

Revenues were checked as to source, expenditures were verified by cancelled checks and balances were reconciled with depository banks.

Respectfully submitted,

HERBERT E. HUNT,

Auditor.

Town of Exeter

INDEX

EXHIBITS:

Financial Information:

A-1 Comparative Balance Sheets — As of December 31, 1971, and December 31, 1972.
A-2 Comparative Statement of Appropriations and Expenditures.
A-3 Comparative Statement of Estimates and Actual Revenues.

Treasurer:

B-1 Classified Summary of Receipts and Expenditures.
B-2 Summary of Receipts, Expenditures and Proof of Balance.

Tax Collector:

C-1 Summary of Warrant — Levy of 1972.
C-2 Summary of Warrant — Levies of Prior Years.
C-3 Summary of Tax Sale Accounts.

Town Clerk:

D Summary of Motor Vehicle and Dog License Accounts.

District Court:

E-1 Classified Summary of Receipts and Expenditures.
E-2 Summary of Receipts, Expenditures and Proof of Balance.

Water Department:

F-1 Classified Summary of Receipts and Expenditures.
F-2 Statement of Bonded Indebtedness Showing Annual Maturities of Principal and Interest.

Sewer Department:

G Classified Statement of Receipts and Expenditures.

Library:

H Classified Statement of Receipts, Expenditures and Proof of Balance.

Swasey Parkway:

I Classified Statement of Receipts, Expenditures and Proof of Balance.

Reserve Funds:

J Classified Summary of Receipts, Expenditures and Proof of Balance.

Trust Funds:

K Summary of Trust Fund Principal, Interest and Investments.

Indebtedness:

L Summary of Long Term Indebtedness and Interest.

Surety Bonds:

M Summary to Town Officers' Surety Bonds.

EXHIBIT A-1

TOWN OF EXETER

Comparative Balance Sheets

As of December 31, 1971, and December 31, 1972

Assets	December 31, 1971		December 31, 1972	
Cash:				
General Fund	$366,984.14		$603,495.78	
Payroll Reserve	8,000.00		8,000.00	
		$374,984.14		$611,495.78
Capital Reserve Funds:				
Ambulance Fund	$ 6,662.16		$ 8,359.17	
Fire Truck	57,628.17		13,412.36	
Conservation Commission	654.25		687.70	
General Fund Highway			5,147.65	
		64,944.58		27,606.88
Unredeemed Taxes:				
Levy of 1971			$ 15,834.31	
Levy of 1970	24,481.47		8,262.18	
Prior Years	8,464.29			
		32,945.76		24,096.49
Uncollected Taxes:				
Levy of 1972			$242,561.91	
Levy of 1971	$258,222.93		323.40	
Levies of Prior Years	945.00		395.00	
		259,167.93		243,280.31
Uncollected Head Taxes:				
Levies of Prior Years		1,935.00		995.00
Uncollected Resident Taxes:				
Levy of 1972			$ 12,310.00	
Levy of 1971	$ 11,100.00		2,490.00	
		11,100.00		14,800.00
Total Assets		$745,077.41		$922,274.46
Net Debt		35,812.55		
GRAND TOTAL		$780,889.96		$922,274.46

EXHIBIT A-1

TOWN OF EXETER

Comparative Balance Sheets

As of December 31, 1971, and December 31, 1972

Liabilities	December 31, 1971		December 31, 1972	
Unexpended Appropriations:				
Care of Trees	$ 2,665.00		$ 3,684.00	
Parks and Playgrounds	6,398.00		7,061.00	
New Equipment	1,500.00			
Damages and Legal	6,000.00			
Street Lighting			11,000.00	
Tax Maps			41,900.00	
		$ 16,563.00		$ 63,645.00
Balance Due School District		645,421.79		637,251.66
Due State of New Hampshire:				
Resident Taxes—Uncollected	$ 11,100.00		$ 14,800.00	
Resident Taxes—Collected	9,735.00		7,239.15	
Yield Taxes	125.59			
		20,960.59		22,039.15
Capital Reserve Funds:				
Ambulance Fund	$ 6,662.16		$ 8,359.17	
Fire Truck	57,628.17		13,412.36	
Conservation Commission	654.25		687.70	
General Fund Highway			5,147.65	
		64,944.58		27,606.88
Indebtedness:				
Bonds Outstanding	$ 26,000.00			25,000.00
Grader Notes	7,000.00			
		33,000.00		
United States Revenue Sharing				61,750.00
*Court Street Sewer Project				26,400.00
Total Liabilities		$780,889.96		$863,692.69
Surplus				58,581.77
GRAND TOTAL		$780,889.96		$922,274.46

* — Article 15 in 1972 Warrant voted in the affirmative was omitted from Appropriations when budget was approved by State Tax Commission. This is needed to participate with Federal funds for the sewer project.

EXHIBIT A-2

TOWN OF EXETER

Statement of Appropriations, Receipts and Expenditures

Fiscal Year Ended December 31, 1972

	Carried From 1971	Appro-priations	Receipts & Reimburse-ments	Total Amount Available	Expendi-tures	Unexpended	Over-drafts	Carried To 1973
Town Officers' Salaries	$	$ 41,640.00	$	$ 41,640.00	$ 43,353.87	$	$ 1,713.87	$
Town Officer's Expense		44,792.00	9,718.41	54,510.41	50,455.04	4,055.37		
Elect. & Regist. Expense		7,000.00	111.00	7,111.00	9,451.30		2,340.30	
District Court Expenses		11,900.00		11,900.00	11,722.21	177.79		
Town Hall & Other Buildings		41,798.00		41,798.00	35,293.85	6,504.15		
Social Security & Retirement		31,000.00	1,511.96	32,511.96	35,333.91		2,821.95	
Police Department		168,360.00	3,736.56	172,096.56	160,844.72	11,251.84		
Parking Meters		20,450.00	230.00	20,680.00	18,952.65	1,727.35		
Fire Dept. & Ambulance		129,394.00	62,161.02	191,555.02	189,173.61	2,381.41		
Blister Rust, Care of Trees	2,665.00	14,265.00	100.00	17,030.00	6,438.18	6,907.82		3,684.00
Insurance		31,899.00	488.89	32,387.89	27,624.33	4,763.56		
Planning and Zoning		2,575.00	365.56	2,940.56	990.65	1,949.91		
Damages & Legal Expense	6,000.00	12,700.00		18,700.00	12,427.64	6,272.36		
Civilian Defense		6,830.00	2,889.51	9,719.51	3,373.58	6,345.93		
Health Department		9,680.00		9,680.00	9,669.50	10.50		
Vital Statistics		1,020.00		1,020.00	766.00	254.00		
Dump & Garbage Collection		45,175.00	2,724.00	47,899.00	45,504.42	2,394.58		
Town Maint.—Summer		124,217.00	20,507.47	236,224.47	222,435.28	13,789.19		
—New Const.		91,500.00						
—Winter		138,267.00	12,221.47	150,488.47	125,362.40	25,126.07		

Street Lighting		46,000.00		46,000.00	33,134.67	1,865.33		11,000.00
Gen. Expense of Highway		12,500.00		12,500.00	10,387.17	2,112.83		
Libraries		39,875.00		39,875.00	39,875.00			
Old Age Assist. & APTD		31,800.00		31,800.00	29,877.91	1,922.09		
Public Relief		20,350.00	16,835.49	37,185.49	33,254.52	3,930.97		
Memorial Day		600.00		600.00	600.00			
Parks & Playgrounds, Including Band Concerts	6,398.00	58,990.00	17,826.39	83,214.39	66,970.34	9,183.05		7,061.00
Cemeteries		460.00	62.39	522.39	270.75	251.64		
Advert. & Regional Ass'n		15,351.00		15,351.00	11,692.57	3,658.43		
State Aid Construction		8,558.00		8,558.00	8,558.00			
Sidewalk Construction		7,400.00	357.50	7,757.50	5,741.85	2,015.65		
New Building & Land		10,000.00		10,000.00	10,000.00			
New Equipment	1,500.00	58,665.00		60,165.00	56,815.01	3,349.99		
Payment on Debt		108,000.00		108,000.00	108,000.00			
Interest		100,047.00		100,047.00	84,136.05	15,910.95		
Capital Reserve Funds		10,000.00		10,000.00	10,000.00			
Tax Maps		42,500.00		42,500.00	600.00			41,900.00
Bulk Gas		7,000.00	4,227.85	11,227.85	11,515.90		288.05	
Temporary Loans			1,550,000.00	1,550,000.00	1,550,000.00			
Property Reappraisal		2,700.00		2,700.00	1,784.00	916.00		
Overlay		25,089.69		25,089.69	29,661.58		4,571.89	
County Tax		132,528.91		132,528.91	132,528.91			
School Tax	645,421.79	1,702,251.66		2,347,673.45	1,710,421.79			637,251.66
Conservation Commission					2,332.12		2,332.12	
	$661,984.79	$3,415,128.26	$1,706,075.47	$5,783,188.52	$4,957,331.28	$139,028.76	$14,068.18	$700,896.66

EXHIBIT A-3

TOWN OF EXETER

Statement of Estimated and Actual Revenues and Budget Summary

Fiscal Year Ended December 31, 1972

	Revenues			
	Estimated	Actual	Excess	Deficit
Interest and Dividend Tax	$101,637.19	$101,637.19	$	$
Savings Bank Tax	16,396.79	16,396.79		
Highway Subsidy	38,466.00	38,468.41	2.41	
Meals and Room Tax	45,505.00	45,670.68	165.68	
State Aid Water Pollution	57,479.00	57,479.00		
Revenue Yield Taxes	48.00	57.41	9.41	
Interest on Taxes and Deposits	25,000.00	32,196.75	7,196.75	
Business Licenses and Permits	900.00	854.00		46.00
Dog Licenses	1,500.00	2,053.00	553.00	
Motor Vehicle Permit Fees	105,000.00	125,969.36	20,969.36	
Rent of Town Property	1,500.00	1,902.74	402.74	
Fines & Forfeits, Dist. Court	15,000.00	17,543.14	2,543.14	
Parking Meters	8,300.00	8,513.98	213.98	
National Bank Stock Tax	700.00	682.10		17.90
Resident Tax	26,510.00	24,237.95		2,272.05
Surplus	58,000.00	58,000.00		
Revenue Received		9.90	9.90	
Taxes Committed Under Budgetary Requirements	6,206.71			6,206.71
Added Taxes		21,415.91	21,415.91	
Business Profit Tax	227,934.00	227,934.48	.48	
	$736,082.69	$781,022.79	$ 53,482.76	$ 8,542.66

Budget Summary

Unexpended Appropriations	$139,028.76	
Overdrafts of Appropriations	14,068.18	
Net Unexpended Balance of Appropriations		$124,960.58
Actual Revenues	$781,022.79	
Estimated Revenues	736,082.69	
Net Revenue Surplus		$ 44,940.10
Net Budget Surplus		$169,900.68

EXHIBIT B-1

TOWN OF EXETER

Classified Summary of Receipts and Expenditures

Fiscal Year Ended December 31, 1972

Receipts		
Current Revenue:		
From Local Taxes:		
Property Taxes	$2,434,268.05	
Resident Taxes	33,990.00	
Yield Taxes	57.41	
National Bank Stock Taxes	682.10	
		$2,468,997.56
Prior Year Taxes:		
Property Taxes	$ 257,778.41	
Resident Taxes	9,090.00	
Poll Taxes	268.00	
Head Taxes	340.00	
Interest Collected	13,684.67	
Head Tax Penalties Collected	23.00	
Resident Tax Penalties Collected	867.00	
Tax Sales Redeemed	60,889.72	
		342,940.80
Total Taxes Collected		$2,811,938.36
Income From State:		
Highway Substance	$ 38,468.41	
Water Pollution	57,479.00	
Business Profit Tax	227,934.48	
Savings Bank Tax	16,396.79	
Interest and Dividend Tax	101,637.19	
Room and Meals Tax	45,670.68	
Relief Reimbursement	1,337.69	
Highway Rental	3,509.60	
		492,433.84
Income From Local Sources:		
Business Licenses	$ 854.00	
Rent of Town Property	1,902.74	
Interest on Investments	18,512.08	
Capital Reserve Fund — Fire Truck	53,036.80	
Dog Licenses	2,053.00	
Motor Vehicle Permits	125,969.36	
District Court	17,543.14	
Temporary Loans	1,550,000.00	
Income from Departments	84,463.94	
Income from Depts. — '71 Water Transfer Hghwy.	13,994.29	
Parking Meters	8,519.98	
		1,876,849.33

EXHIBIT B-1 (Continued)

TOWN OF EXETER

Classified Summary of Receipts and Expenditures
Fiscal Year Ended December 31, 1972

Receipts (Continued)		
United States Sharing Revenue		61,750.00
Total Receipts		$5,242,971.53
Balance — January 1, 1972		$ 366,984.14
Grand Total		$5,609,955.67
Expenditures		
General Government:		
Town Officers' Salaries	$ 43,353.87	
Town Officers' Expenses	52,239.04	
Election and Registration Expenses	9,451.30	
District Court Expenses	11,722.21	
Expenses Town Hall and Other Buildings	35,293.85	
		$ 152,060.27
Protection of Persons and Property:		
Police Department	$ 160,844.72	
Parking Meters	18,952.65	
Fire Department	187,138.83	
Blister Rust and Care of Trees	6,438.18	
Planning and Zoning	990.65	
Damage by Dogs	521.31	
Insurance	27,624.33	
Civil Defense	3,373.58	
Conservation Commission	2,332.12	
		408,216.37
Health:		
Nurse Association and Health	$ 11,704.28	
Vital Statistics	766.00	
Town Dump and Garbage Removal	45,504.42	
		57,974.70
Highways and Bridges:		
Town Maintenance — Summer	$ 222,435.28	
Town Maintenance — Winter	125,362.40	
Street Lighting	33,134.67	
General Expense of Highway	10,387.17	
Bulk Gasoline	11,515.90	
		402,835.42
Libraries:		
Libraries		39,875.00
Public Welfare:		
Old Age Assistance	$ 14,565.30	

EXHIBIT B-1 (Continued)

TOWN OF EXETER

Classified Summary of Receipts and Expenditures
Fiscal Year Ended December 31, 1972

Expenditures (Continued)		
Town Poor	33,254.52	
Aid to Permanently and Totally Disabled	15,312.61	
		63,132.43
Patriotic Purposes:		
Memorial Day		600.00
Recreation:		
Parks and Playgrounds		$ 66,970.34
Public Service Enterprises:		
Cemeteries		270.75
Unclassified:		
Damage by Dogs	$ 11,906.33	
Advertising and Regional Associations	11,692.57	
Taxes Bought by Town	53,514.13	
Discounts, Refunds and Abatements	2,823.72	
Employees Retirement and Social Security	35,333.91	
		115,270.66
Debt Service:		
Interest on Debt		84,136.05
Principal of Debt:		
Temporary Loans	$1,550,000.00	
Payments on Long Term Notes	108,000.00	
		1,658,000.00
Captial Outlay:		
Highways and Bridges	$ 8,558.00	
Sidewalk Construction	5,741.85	
Lands and Buildings	10,000.00	
New Equipment	56,815.01	
Payments to Capital Reserve Funds	10,000.00	
Tax Maps	600.00	
		91,714.86
Payments to Other Governmental Divisions:		
Resident Tax Paid State	$ 22,326.75	
2% Bond and Debt Retirement Paid State	125.59	
County Tax	132,528.91	
School Districts	1,710,421.79	
		$1,865,403.04
Total Expenditures		$5,006,459.89
Balance — December 31, 1972		603,495.78
Grand Total		$5,609,955.67

EXHIBIT B-2

TOWN OF EXETER

Summary of Receipts, Expenditures and Proof of Balance

Fiscal Year Ended December 31, 1972

Balance — January 1, 1972		$ 366,984.14
Receipts During Year		5,242,971.53
		$5,609,955.67
Expenditures During Year		5,006,459.89
Balance — December 31, 1972		$ 603,495.78

Proof of Balance

Balance in Indian Head National Bank as Per Statement December 29, 1972	$ 540,630.15	
Less: Outstanding Checks	67,020.94	
Balance in Exeter Cooperative Bank	107,167.26	
Balance in Exeter Banking Co. Checking Account	5,000.00	
Exeter Savings Bank — Parking Meter Funds	17,587.63	
Exeter Savings Bank — Parking Meter Funds	131.68	
Reconciled Balance — December 31, 1972		$ 603,495.78

EXHIBIT C-1

TOWN OF EXETER

Summary of Warrant — Levy of 1972

Fiscal Year Ended December 31, 1972

— Dr. —		
Taxes Committed to Collector:		
Property Taxes	$2,679,045.57	
Residence Taxes	48,200.00	
Added Taxes:		
Property Taxes	20,990.51	
Residence Taxes	850.00	
Interest Collected	130.77	
Penalties Collected	58.00	
		$2,749,274.85
— Cr. —		
Remittances to Treasurer:		
A/C Property Taxes	$2,434,268.05	
A/C Residence Taxes	33,990.00	
A/C Interest Collected	130.77	
A/C Penalties	58.00	
Abatements:		
Property Taxes	23,206.12	
Residence Taxes	2,750.00	
Uncollected Taxes:		
Property Taxes	242,561.91	
Residence Taxes	12,310.00	
		$2,749,274.85

EXHIBIT C-2

Summary of Warrants — Levies of Prior Years

TOWN OF EXETER

Fiscal Year Ended December 31, 1972

		— Levies of —				
— Dr. —	1971	1970	1969	1968	1967	1966
Uncollected Taxes — Dec. 31, 1971:						
Property Taxes	$258,222.93		$ 78.00	$ 39.00	$ 34.00	
Poll Taxes		$ 310.00	260.00	202.00	18.00	$ 4.00
Head Taxes		1,135.00	460.00	240.00	80.00	20.00
Resident Taxes	11,100.00					
National Bank Stock	6.00					
Added Taxes:						
Property Taxes	323.40					
Poll Taxes		16.00		4.00	2.00	
Head Taxes		40.00	25.00	10.00	5.00	
Resident Taxes	2,110.00					
	$271,762.33	$1,501.00	$823.00	$495.00	$139.00	$24.00
— Cr. —						
Remittances to Treasurer:						
A/C Property Taxes	$257,700.41		$ 39.00	$ 39.00		
A/C Poll Taxes		$ 54.00	84.00	128.00	$ 2.00	
A/C Head Taxes		310.00		25.00	5.00	
A/C Resident Taxes	9,090.00					
A/C Stock in Trade	6.00					
Abatements:						
A/C Property Taxes	1,416.16					
A/C Poll Taxes		120.00	68.00	22.00	16.00	
A/C Head Taxes		370.00	185.00	70.00	50.00	$ 5.00
A/C Resident Taxes	1,630.00					
Uncollected Taxes — Dec. 31, 1972:						
Property Taxes	323.40		39.00		34.00	
Poll Taxes		152.00	108.00	56.00	2.00	4.00
Head Taxes		495.00	300.00	155.00	30.00	15.00
Resident Taxes	2,490.00					
	$272,655.97					
Less:						
Bad Checks Received and Double Payment Refunded	893.64					
	$271,762.33	$1,501.00	$823.00	$495.00	$139.00	$24.00

EXHIBIT C-3

TOWN OF EXETER

Summary of Tax Sales Accounts
Fiscal Year Ended December 31, 1972

— Dr. —	— Levies of — 1971	1970	1969
Unredeemed Taxes — December 31, 1971	$	$24,481.47	$ 8,464.29
Tax Sale of June 1, 1972	53,350.03		
Interest Collected	1,064.70	1,991.84	1,917.59
	$54,414.73	$26,473.31	$10,381.88
— Cr. —			
Remittances to Treasurer:			
A/C Redemptions	$36,206.14	$16,219.29	$ 8,464.29
A/C Interest	1,064.70	1,991.84	1,917.59
Abatements	1,309.58		
Unredeemed Taxes December 31, 1972	15,834.31	8,262.18	
	$54,414.73	$26,473.31	$10,381.88

EXHIBIT D

TOWN OF EXETER

Summary of Town Clerk's Motor Vehicle and Dog License Accounts

Fiscal Year Ended December 31, 1972

— Dr. —		
Motor Vehicle Permits Issued:		
1971 Permits Issued:		
614434-614600		
630601-630700		
631801-631851		
159897	$ 3,434.25	
1972 Permits Issued:		
162630-169600		
674801-675070	118,300.71	
1973 Permits Issued:		
207 Permits	4,234.40	
		$125,969.36
Dog Licenses Issued:		
21 @ $ 1.00	$ 21.00	
571 @ 2.00	1,142.00	
112 @ 3.00	336.00	
81 @ 5.00	405.00	
17 @ 6.00	102.00	
2 @ 12.00	24.00	
1 @ 13.00	13.00	
		$ 2,043.00
Business Licenses Issued		190.00
Taxi Licenses Issued		600.00
Filing Fees Issued		14.00
Duplicate Dog Tags Issued		2.25
		$128,818.61
— Cr. —		
Remittances to Treasurer:		
A/C Motor Vehicle Permits	$125,969.36	
A/C Dog Licenses	2,043.00	
A/C Business Licenses	190.00	
A/C Taxi Licenses	600.00	
A/C Filing Fees	14.00	
A/C Duplicate Dog Tags	2.25	
		$128,818.61

EXHIBIT E-1

TOWN OF EXETER

Classified Summary of Receipts and Expenditures

Fiscal Year Ended December 31, 1972

Balance — January 1, 1972		$ 1,722.00
Receipts During Year:		
Fines	$33,013.00	
Writs	428.10	
Small Claims	388.38	
Cash Surety	500.00	
Forfeited Bail	1,235.00	
Bonds to Keep Peace	1,900.00	
Appeals Withdrawn	465.00	
Restitution	75.00	
Bail Posted Returned	210.00	
	38,214.48	
Less: Returned Checks 1971 and 1972	37.00	
		38,177.48
Total Receipts		$39,899.48
Expenditures During Year:		
Motor Vehicle Department	$15,952.00	
Town of Exeter	17,543.14	
Fines and Fees to Others	442.20	
Superior Court	550.00	
Postage and Rent of Box	227.77	
Printing	495.50	
Exeter Police Department	403.50	
Treasurer State of New Hampshire	35.00	
Supplies	76.42	
Witness Fees	43.40	
Bail Returned	1,660.00	
Entry Fee Supreme Court	1.00	
Restitution	100.00	
Entry Fees Returned	17.05	
Return Money Posted Reserve Case	30.50	
District Judge Association	40.00	
Justice of Pease Application Fee	10.00	
Small Claims Forward	109.00	
Clerk's Bond	28.00	
Total Expenditures		$37,764.48
Balance — December 31, 1972		$ 2,135.00

EXHIBIT E-2

TOWN OF EXETER

District Court

Summary of Receipts, Expenditures and Proof of Balance

Fiscal Year Ended December 31, 1972

Balance — January 1, 1972		$ 1,722.00
Receipts During Year	$38,214.48	
Less: Returned Checks 1971 and 1972	37.00	
Total Receipts		38,177.48
		$39,899.48
Expenditures During Year		37,764.48
Balance — December 31, 1972		$ 2,135.00

Proof of Balance

Balance in Exeter Banking Company as Per Statement December 29, 1972	$ 3,646.70	
Less: Outstanding Checks	1,515.70	
	$ 2,131.00	
Cash on Hand December 31, 1972	4.00	
Reconciled Balance — December 31, 1972		$ 2,135.00

EXHIBIT F-1

TOWN OF EXETER

Water Department

Classified Statement of Receipts, Expenditures and Proof of Balance

Fiscal Year Ended December 31, 1972

Balance — January 1, 1972		$ 94,300.19
Receipts During Year:		
Water Department	$177,511.10	
Repairs to Services	88.09	
New Services	1,511.25	
Interest Earned, Savings Account	150.00	
Miscellaneous	1,844.80	
State Reimbursement	3,200.00	
		$184,305.24
Total Receipts		$278,605.43
Expenditures During Year:		
New Mains	$ 80.90	
New Services	2,238.74	
New Meters	2,580.85	
New Equipment	227.77	
Bonded Debts	63,300.00	
Interest	28,884.20	
Taxes	328.00	
Social Security and Blue Cross	2,492.83	
Materials Purchased	4,103.66	
Superintendent	10,289.00	
Pumping Station Labor	6,094.17	
Pumping Station Supplies and Expense	1,566.91	
Purification Supplies	715.30	
Power Purchased	8,879.76	
Repairs to Water Supplies Structure and Equipment	213.56	
Distribution Labor	13,035.95	
Meter Department Labor	3,228.36	
Other Distribution Supplies and Expense	693.71	
Repairs to Equip. Services and Storage Plant	9,769.12	
Salaries Office Clerk	2,584.53	
Office Supplies and Equipment	1,489.17	
Truck Expense	1,604.94	
Insurance	507.00	
Highway Department Charges	3,353.04	
Refunds	805.92	
Water Study	4,410.00	
Construction Engineering	9,269.72	
Total Expenditures	$182,747.11	

EXHIBIT F-1 (Continued)

TOWN OF EXETER

Water Department

Classified Statement of Receipts, Expenditures and Proof of Balance

Fiscal Year Ended December 31, 1972

Transfer to Town General Fund	$13,994.29		
Transfer to Savings Account	31,402.06		
		$ 45,396.35	
			$228,143.46
Balance — December 31, 1972			$ 50,461.97
Balance — January 1, 1972			$ 94,300.19
Receipts During Year			184,305.24
			$278,605.43
Expenditures During Year			$228,143.46
Reconciled Balance — December 31, 1972			$ 50,461.97

Proof of Balance

Balance in Exeter Banking Co. (Checking Account)	$ 37,034.90	
Add: Deposits Not Credited	6,373.26	
	$ 43,408.16	
Less: Outstanding Checks	15,485.22	
	$ 27,922.94	
Payroll Advance	1,200.00	
Petty Cash	100.00	
Exeter Banking Co.	20,249.03	
Indian Head National Bank	990.00	
Reconciled Balance — December 31, 1972		$ 50,461.97

EXHIBIT F-2

TOWN OF EXETER

Water Department

Statement of Long Term Indebtedness, Showing Annual

Maturities of Principal and Interest

Fiscal Year Ended December 31, 1972

	Fuller Foundation Notes 0%		Water Bonds 1.9%		Construction Water Bond 4.9%			
Amount of Issue	$250,000.00		$400,000.00		$534,800.00			
Date of Issue	June 1, 1958		June 1, 1950		October 1, 1971			
Prin. Mat. Date	January 1		June 1		October 1			
Int. Payable Date	None		June 1 & December 1		April 1 & October 1			
Maturities	Principal	Interest	Principal	Interest	Principal	Interest	Principal	Interest
Dec. 31, 1973	$12,500.00	None	$ 16,000.00	$ 2,223.00	$ 34,800.00	$ 22,794.80	$ 63,300.00	$ 25,017.80
Future Years	$37,500.00		$117,000.00	$23,047.00	$465,200.00	$467,205.20	$619,700.00	$490,252.20

EXHIBIT G

TOWN OF EXETER

Sewer Department

Classified Summary of Receipts and Expenditures

Fiscal Year Ended December 31, 1972

Balance — January 1, 1972		$ 57,946.00
Receipts During Year:		
Sewer Tax	$102,452.28	
Sewer Extensions	2,800.00	
Sewer Permits	180.00	
Miscellaneous	110.00	
Interest Earned	510.00	
Refunds	27,443.84	
Total Receipts		$133,496.12
		$191,442.12
Expenditures During Year:		
Wages	$ 24,181.47	
Supervision	9,460.00	
E. E. A. Payroll	18,858.13	
Materials	1,808.46	
Equipment	56.86	
Repairs	6,577.39	
Hand Tools	106.65	
Office Equipment	1,063.16	
Catch Basins	8,355.05	
New Services	422.74	
Maintenance	11,791.03	
Chemicals	19,338.26	
Heat	650.57	
Electricity	8,810.90	
Telephone	667.57	
Sick Leave	1,282.15	
Holding Pond Maintenance	1,419.18	
Extensions	2,859.86	
New Construction	21,669.58	
Highway Department	15,738.25	
Social Security and Blue Cross	2,547.12	
Sewer Study	20,325.00	
Refunds	1.25	
Total Expenditures		$177,990.63
Balance — December 31, 1972		$ 13,451.49

EXHIBIT G-1

TOWN OF EXETER

Sewer Department

Summary of Receipts, Expenditures and Proof of Balance

Fiscal Year Ended December 31, 1972

Balance — January 1, 1972		$ 57,946.00
Receipts During Year		133,496.12
		$191,442.12
Expenditures During Year		177,990.63
Balance — December 31, 1972		$ 13,451.49

Proof of Balance

Balance in Exeter Banking Company as Per Statement December 28, 1972	$16,942.68	
Cash on Hand	23,886.53	
	$40,829.21	
Less: Outstanding Checks	28,377.72	
	$22,378.94	
Balance in Indian Head National Bank as Per Statement December 31, 1972	1,000.00	
Reconciled Balance — December 31, 1972		$ 13,451.49

EXHIBIT H

TOWN OF EXETER

Town Library

Classified Summary of Receipts, Expenditures and Proof of Balance

Fiscal Year Ended December 31, 1972

Balance — January 1, 1972		$ 3,795.95
Receipts During Year:		
Town Appropriation	$39,875.00	
Trust Funds	904.92	
Fines	1,292.52	
Sale of Books	439.95	
Gifts	143.75	
Refunds	14.25	
Total Receipts		$42,670.39
		$46,466.34
Expenditures During Year:		
Salaries	$23,821.44	
Social Security	1,238.63	
Blue Cross	89.04	
Insurance	691.00	
Books	7,424.34	
Periodicals	1,360.82	
Bindings	288.71	
Water and Sewer	56.25	
Library Supplies	476.47	
Printing	156.05	
Freight and Postage	297.34	
Heat, Light and Telephone	1,768.14	
Furniture and Equipment	1,840.12	
Building Maintenance and Supplies	749.37	
Miscellaneous	170.00	
Total Expenditures		$40,427.72
Balance — December 31, 1972		$ 6,038.62
Proof of Balance		
Balance in Exeter Banking Company as Per Statement December 29, 1972	$ 7,152.27	
Less: Outstanding Checks	1,113.65	
Reconciled Balance — December 31, 1972		$ 6,038.62

EXHIBIT I

TOWN OF EXETER

Swasey Parkway

Summary of Receipts, Expenditures and Proof of Balance

Fiscal Year Ended December 31, 1972

Balance — January 1, 1972		$ 8,992.26
Receipts During Year:		
Interest Earned	$ 406.89	
Trust Funds	3,404.81	
Total Receipts		$3,811.70
		$12,803.96
Expenditures During Year:		
Insurance	$ 86.00	
Maintenance	209.46	
Equipment	63.00	
Fertilizer	171.25	
Tree Care	567.50	
Social Security	130.78	
Supplies	12.13	
Gas and Oil	86.31	
Contract Labor	156.50	
Wages	2,515.85	
Total Expenditures		$ 3,998.78
Balance — December 31, 1972		$ 8,805.18

Proof of Balance

Balance in Exeter Banking Company as Per Statement December 31, 1972	$ 823.57	
Less: Outstanding Checks	43.82	
	$ 779.75	
Balance in Exeter Cooperative Bank — Book #S6818	$8,025.52	
Reconciled Balance — December 31, 1972	$8,805.27	
Less: Error Bank Underpaid Check #1549	.09	
		$ 8,805.18

EXHIBIT J

TOWN OF EXETER

Summary of Reserve Fund Balances

Fiscal Year Ended December 31, 1972

WATER DEPARTMENT		
Balance of Reserve Fund:		
Exeter Cooperative Bank		$51,357.95
Receipts or Transfer During Year:		
Transferred Bond Interest	$ 435.00	
Transferred General Fund	31,402.06	
Interest Earned	3,344.60	
Total Receipts and Transfers		$35,181.66
Balance — December 31, 1972		$86,539.61
Proof of Balance		
Balance in Exeter Cooperative Bank — Book #754		$86,539.61
CONSERVATION COMMISSION		
Balance of Reserve Fund:		
Exeter Cooperative Bank		$ 654.25
Receipts During Year:		
Interest Earned		33.45
Balance — December 31, 1972		$ 687.70
Proof of Balance		
Balance in Exeter Cooperative Bank — Book #10295		$ 687.70
AMBULANCE FUND		
Balance of Reserve Fund:		
Balance in Exeter Cooperative Bank — Book #6935		$ 6,662.16
Receipts During Year:		
Ambulance Fund	$ 3,609.84	
Interest Earned	391.95	
		4,001.79
		$10,663.95
Expenditures During Year:		
Reimburse Town General Fund		$ 2,304.78
Balance — December 31, 1972		$ 8,359.17

EXHIBIT J (Continued)

TOWN OF EXETER

Summary of Reserve Fund Balances

Fiscal Year Ended December 31, 1972

AMBULANCE FUND (Continued)		
Proof of Balance		
Balance in Exeter Cooperative Bank		$ 8,359.17
FIRE TRUCK		
Balance of Reserve Fund:		
Balance in Savings Account #24 — Exeter Cooperative Bank		$ 52,459.07
Exeter Cooperative Bank — Book #10284		5,169.10
		$ 57,628.17
Receipts During Year:		
Transfer from General Fund	$ 5,000.00	
Interest Earned	3,820.99	
		$ 8,820.99
		$ 66,449.16
Expenditures During Year:		
Withdrawn to General Fund		53,036.80
Balance — December 31, 1972		$ 13,412.36
Proof of Balance		
Balance in Exeter Cooperative Bank — Book #10284		$ 13,412.36
GENERAL FUND		
Balance of Reserve Fund:		
Balance in Exeter Cooperative Bank — Book #10285		$ 42,625.02
Receipts During Year:		
Transfer from General Fund	$ 60,000.00	
Interest Earned	4,542.24	
		$64,542.24
Balance — December 31, 1972		$107,167.26
Proof of Balance		
Balance in Exeter Cooperative Bank — Book #10285 as of December 31, 1972		$107,167.26

EXHIBIT J (Continued)

TOWN OF EXETER

Summary of Reserve Fund Balances

Fiscal Year Ended December 31, 1972

HIGHWAY CAPITAL RESERVE

Receipts During Year:		
Transfer from General Fund	$ 5,000.00	
Interest Earned	147.65	
Balance — December 31, 1972		$ 5,147.65

Proof of Balance

Balance in Exeter Cooperative Bank — Book #11415 as of December 31, 1972	$ 5,147.65

WATER DEPARTMENT CONSTRUCTION ACCOUNT

Balance — January 1, 1972		$537,884.27
Receipts During Year:		
Interest Earned		26,096.86
		$563,981.13
Expenditures During Year:		
Construction		57,987.00
Balance — December 31, 1972		$505,994.13

Proof of Balance

Balance in Indian Head National Bank as Per Statement December 29, 1972	$105,994.13	
Investments C.D.'s #B1099	300,000.00	
Investments C.D.'s #S4059	100,000.00	
Reconciled Balance — December 31, 1972		$505,994.13

EXHIBIT K

TOWN OF EXETER

Summary of Trust Fund, Principal and Income

Fiscal Year Ended December 31, 1972

	Balance of Principal	Income				Bal. of Prin. and Unexpended Income
		Unexpended Beginning	Earned During Yr.	Expended During Yr.	Unexpended End of Yr.	
Cemeteries	$25,099.50	$ 8,972.66	$1,627.01	$1,196.02	$ 9,403.65	$34,503.15
Public Library	17,853.70	451.87	901.78	904.92	448.73	18,302.43
Colored People	500.00	136.32	32.43		168.75	668.75
Rhetorical	1,584.04	732.32	113.74	100.00	746.06	2,330.10
Athletics	500.00	25.08	25.61	25.08	25.61	525.61
Book Fund	1,000.00	45.29	51.44	45.29	51.44	1,051.44
American Widows	1,062.62	22.12	52.98	72.12	2.98	1,065.60
Exeter Relief Society	1,820.00	86.07	92.92	86.07	92.92	1,912.92
	$49,419.86	$10,471.73	$2,897.91	$2,429.50	$10,940.14	$60,360.00

Investments

Exeter Banking Company	$33,387.62	
Indian Head National Bank	25,972.38	
Southern Railroad Bond	1,000.00	
		$60,360.00

EXHIBIT L

TOWN OF EXETER

Statement of Long Term Indebtedness Showing

Annual Maturities of Principal and Interest

Fiscal Year Ended December 31, 1972

	Robinson Female Seminary Bonds 1%		Sewerage Bonds 3%			
Amount of Issue	$90,000.00		$1,300,000.00			
Date of Issue	January 1, 1907		March 1, 1961			
Principal Maturity Date	January 1		March 1			
Interest Payment Dates	January 1 and June 1		March 1 and September 1			
Maturities:	Principal	Interest	Principal	Interest	Principal	Interest
Dec. 31, 1973	1,000.00	$ 265.00	$ 60,000.00	$ 26,550.00	$ 61,000.00	$ 26,815.00
Future Years	24,000.00	3,370.00	790,000.00	209,250.00	814,000.00	212,620.00
	$25,000.00	$3,635.00	$850,000.00	$235,800.00	$875,000.00	$239,435.00

EXHIBIT M

TOWN OF EXETER

Town Officers' Surety Bonds

Fiscal Year Ended December 31, 1972

	Number	Amount	Term Beginning
Treasurer:			
Bradley G. Wetherell			
American Employers Ins. Co.		$30,000.00	March 7, 1972
Town Clerk:			
Evelyn H. Zarnowski			
Hartford Acc. & Indem. Co.	W-2264000Z	$18,000.00	March 7, 1972
Tax Collector:			
Shirley E. Sheehan			
Hartford Acc. & Indem. Co.	3833778C	$73,000.00	March 7, 1972
Deputy Tax Collector:			
Evelyn H. Zarnowski			
Hartford Acc. & Indem. Co.	4067419B	$73,000.00	March 7, 1972
Clerk of Water & Sewer Depts.:			
Agnes Swasey			
American Fidelity Co.	02-56-40	$ 3,000.00	March 7, 1972
Assessor's Clerk:			
Constance Wasiewski			
United States Fidelity Co.	67-0170-173-72	$15,000.00	April 19, 1972
Deputy Treasurer:			
Nancy S. Lavigne			
American Employers Ins. Co.		$30,000.00	March 7, 1972
Trustees of Trust Funds:			
Homer Snell			
United States Fidelity Co.	62-0170-310-71	$ 8,000.00	March 7, 1972
E. Winter Eastman			
United States Fidelity Co.	62-0170-35-72	$ 8,000.00	March 7, 1972
Robert B. Stockbridge			
United States Fidelity Co.	62-0170-97-72	$ 8,000.00	March 7, 1972

Tax Information

	1971	1972
Gross Valuation	$56,443,533.00	$58,739,978.00
Exemptions	570,410.00	662,270.00
Net Valuation	$55,873,123.00	$58,077,708.00
	Tax Rate	
Town	$16.00	$17.90
County	1.70	2.10
School	26.30	27.00
	$44.00	$47.00

Department of Public Works

EXETER HIGHWAY DEPARTMENT

I respectfully submit the annual report for the Town of Exeter's Highway Department.

During the year, 1972, there was a total of 24 storms with a total accumulation of approximately 115½ inches of snow.

Summer maintenance consisted of spring cleanup, coldpatching potholes, manhole and catch basin repairs, street sweeping, and trimming and grooming of roadsides.

Along with the usual summer maintenance a portion of Water Street and Route 88 were overlayed with hot top. The whole of Pine Street was done, and another portion of Front Street was done by Bell and Flynn Company.

Through the efforts of Mr. Joseph R. Curran, Director of Civil Defense, this Department received a six-wheel drive truck from the excess property of the Government at no cost to the Town. This truck has been converted to use for salt-spreading.

Respectfully submitted,

ROBERT STROUT,
Supt. of Highway Dept.

EXETER WATER DEPARTMENT

I respectfully submit my report of the water department for the Year ending December 31, 1972.

	Gallons
Pumped at Stadium Well (Electric)	130,934,900
Pumped at Lary Lane (Electric)	130,864,000
Total gallons pumped	261,798,900
Average amount pumped per day	717,254
Maximum amount pumped in one day (December 7, 1972)	1,055,700
Minimum amount pumped in one day (September 5, 1972)	423,200
Total time pumps in operation	11,917 hrs., 55 min.
Number of services at start of year	2,101
Number of services installed	37
Number of services abandoned	3
Number of services at end of year	2,135
Number of services renewed	8
Number of services repaired	10
Number of mains repaired	8
Number of new meters installed	30
Number of new hydrants installed	2
Number of hyrants repaired or replaced	4
Number of hydrants at end of year (including 9 private)	160

All hydrants were inspected and flushed when necessary and snow removed from them.

The following extensions were made to mains:

Location	*Size*	*Length*
Folsom St.	6" AC	376'
Pleasantview Drive	6" AC	500'
Westside Drive	6" AC	87'

Work has begun on the installation of mains and the new filtration plant. Hopefully the quality of the water will be greatly improved when it is in operation. I wish to thank all other departments for their help when necessary.

Respectfully submitted,

GEORGE J. MARION,
Superintendent,
Exeter Water Department.

EXETER SEWER DEPARTMENT

I respectfully submit the annual report for the Town of Exeter's Sewer Department.

A high velocity water pressure cleaner augmented by a Civilian Defense Army Truck with 2,000 gallon tank, cleaned many miles of sewer pipe. This saved thousands compared to contract cleaning.

There were 750 storm water basins cleaned by a hydraulic method which was less expensive than previous vacuum cleaning.

Addition of acid for P.H. control made odor abatement at the Holding Pond more successful, prior to announcement by Milliken officials to construct their own industrial waste treatment plant.

Necessary pump rebuilding was carried on to keep five pumping stations in 24 hour service.

Our main pumping station showed an increase of 12.8% over last year, pumping 503,903,000 gallons of domestic waste to the four pond lagoon site where distribution and chemical treatment aided natural oxidation. Daily pumping average was 1,380,000 gallons.

Additional laboratory equipment was purchased to comply with New Hampshire Water Pollution Control standards of quality control.

Respectfully submitted,

NELSON D. BELANGER,
Superintendent,
Exeter Sewer Department.

Monthly Totals

January	33,111,000
February	33,204,000
March	68,228,000
April	54,721,000
May	44,548,000
June	39,471,000
July	41,428,000
August	30,162,000
September	29,861,000
October	29,993,000
November	51,435,000
December	48,641,000

Highest flows recorded for 1972 were:

March 3rd	3,991,000
March 17th	3,518,000

Exeter Police Department

I respectfully submit my annual report as Superintendent of the Police Department for the year ending, December 31, 1972.

Total number of arrests	548
Males — 485	Females — 63
Abusing Telephone Calls	1
Accessory to Burglary	2
Allowing Dogs to Run at Large	11
Arrested for other Police Departments	10
Arson	3
Assault	21
Attempted Larceny	2
AWOL	6
Burglary	22
Default	1
Derisive Words	3
Disclosure of Encumbrance	1
Disobey a Police Officer — False name	1
Disorderly Conduct	5
Drunk	43
Embezzlement	1
Escapee from State Hospital	1
Failure to Appear	1
False Pretense	3
Fraud of Narcotic Prescription	1
Furnishing Alcoholic Beverage to Minor	1
Grand Larceny	2
Harboring an Unlicensed Dog	9
Larceny by Check	1
Larceny of a Motor Vehicle	1
Malicious Property Damage	1
Minor in Possession	17
Obscenity	1
Petit Larceny	8
Present where Narcotics Kept	1
Possession Hypodermic Needle	2

Possession Marijuana	15
Resisting Arrest	3
Robbery	2
Safekeeping	28
Selling Controlled Drug	6
Truant from School	2
Vagrancy	4
Wayward or Stubborn Child	3

MOTOR VEHICLE VIOLATIONS

Allowing Uninspected Motor Vehicle to be Operated	8
Attempt to Operate M/V While Under Influence	1
Defective Equipment (Tires)	11
Displaying Permit not Issued to Him	1
Failure to Keep to the Right	1
Failure to Wear Face Gear	3
Following too Closely	2
Improper Passing Movement	2
Laying Down Rubber	12
Leaving Scene Property Damage Accident	5
Lend Operator's License to Another	5
Misuse of Plates	1
Modified Exhaust	1
Obstructed View	5
Operating W/O License	22
Operating W/O License on Person	1
Operating Under Influence Intoxicating Liquor	30
Operating to Endanger	1
Operating after Revocation or Suspension	8
Passing on the right	5
Passing Within an Intersection	1
Reckless Operation	1
Speed	65
Stop Sign Violation	13
Taking Motor Vehicle Without Authority	12
Towing Trailer without Chains	1
Towing Unregistered Trailer	1
Turning Movement	1

Uninspected Motor Vehicle	47
Unregistered Motor Vehicle	7
Yellow Line Violation	32

DISPOSED OF BY

Appealed	12
Bound Over	4
Child and Family Service	1
Continued	1
Committed to Industrial School	2
Continued for Sentence	36
Custody of Parents	10
Default	20
Dismissed	17
Filed	15
Fined	327
Fine Suspended	5
House of Correction Sentence	9
House of Correction Suspended Sentence	35
Indicted Grand Jury	9
Family Welfare	1
License Revoked or Suspended	36
Mittimus Issued	10
Nolle Prosse	22
Not Guilty	6
Placed on Probation	14
Restitution	7
Released	31
Reexamination of Operator of M/V	1
Ordered to Pay	1
Turned Over to State Hospital	2
Turned Over to Sheriff's Department	4
Turned Over to Industrial School	3
Turned Over to Other Police Departments	10
Turned Over to Military	5

MISCELLANEOUS REPORTS

Accidents, M/V Reported and/or Investigated	483
Accidents, other than Motor Vehicle	3

Accidents Causing Injury, all Types	38
Ambulance Calls	37
Amount of Property Stolen	$91,876.65
Amount of Stolen Property Recovered	$29,492.58
Amount of Property Lost	$ 6,200.41
Amount of Lost Property Recovered	$ 5,290.06
Suicides (incld. attempts and/or Unattended Deaths	11
Doors and Windows Found Unlocked and Secured	457
Misc. Investigations Concerning Dogs	201
Report of Missing and Runaway Persons	34
Tramps Given Lodge	60
Warnings Given to Motorists, Faulty Equip., etc.	187
Appropriation	$168,360.00
Income from Various Sources	$ 3,967.00
Disbursements	$157,297.00
Credit Balance	$ 15,030.00
Meter Rec. & Cash on Hand	$ 20,250.00
Meter Disbursements	$ 18,953.00
Credit Balance	$ 1,297.00

I am grateful and express my heartfelt thanks to my officers and members of the Police Department, to Town Officials and citizens of Exeter for their cooperation and assistance this past year.

RICHARD D. IRVINE,

Superintendent of Police.

Exeter Fire Department

I respectfully submit my annual report as chief of the Fire Department. Following are the calls reported to this department for the year ending December 31, 1972:

Box alarms	13
Box alarms false	9
Still alarms for building fires	28
Smoke and gas investigations	16
Miscellaneous Calls	36
Grass and brush fires	27
Oil burner fires	13
Dump and rubbish fires	14
Motor vehicle fires	34
Bomb scares	3
Chimney fires	3
Faulty appliances	10
Rescue calls	2
Mutual aid calls	17
Fire drills conducted	20
Sprinkler tests	20
Ambulance calls	503
Total calls	768
Value of buildings damaged by fire	$1,864,600.00
Insurance on buildings	1,846,800.00
Insurance paid	25,273.90
Value of contents	136,000.00
Insurance on contents	136,400.00
Insurance paid	10,284.25

I wish to thank the officers and members of the department, Town Officials, and the citizens of Exeter for their assistance and cooperation this past year.

VINCENT G. TOLAND,
Chief.

ANNUAL REPORT
EXETER FIRE DEPARTMENT
AMBULANCE SERVICE
Year Ending December 31, 1972

Total Number of Calls — 503

Expenditures:		
Insurance	$ 472.50	
Uniforms	196.32	
Extra labor	588.00	
Oxygen	47.40	
Ambulance equipment	567.54	
Clerical	200.00	
Printing	68.70	
Office supplies	8.88	
Ambulance school	73.80	
Vehicle maintenance	64.64	
Ambulance license	17.00	
		$2,304.78
Income:		
Accounts received	$3,609.84	
Interest	419.59	
		$4,029.43
Received including interest	$4,029.43	
Expenditures	2,304.78	
Balance for year		$1,724.65
Balance in ambulance account December 31, 1972		$8,359.17

Respectfully submitted,

VINCENT G. TOLAND,
Chief.

Exeter Veterans Council

The Exeter Veterans Council held their annual election of officers in February, 1972, for the year of 1972-73. The following officers were elected:

Linnius V. Vance, president (second term), commander of Post 32, American Legion (three terms), presently commander of District 3, American Legion.

Alfred Copp, vice president (second term), past commander, Exeter D.A.V.

Rita Copp, secretary (second term), past president of D.A.V. Auxiliary.

George Hopkins, sergeant at arms, member of the Exeter World War I Barracks.

The Veterans Council supervised the two parades held in Exeter in 1972.

The Memorial Day speaker was Peter Powell, son of former governor of N.H. Wesley Powell of Hampton Falls, N.H. Parade Marshal was Albert Phillips, U.S. Air Force (ret.) Lt. Col. Thomas Cronshaw was Officer of the Day and the Chaplain of the Day was Rev. Vinton Bowering of the Exeter Unitarian Church. A short memorial service was held at the Parkway in honor of the men and women who gave their lives at sea. The wreath was placed upon the water by Elizabeth and Linda Vance, members of the Unit 32 Junior Auxiliary, American Legion. A new unit was added to the marching units this year and this was the Civil Air Patrol and they placed a wreath at the World War Monument in honor of the pilots who gave their lives while on submarine patrol along our coast in unarmed planes. Also for the first time in many years the Exeter Police Department turned out for the parade.

Veteran's Day services were held on November 11, 1972 by a vote of the Council. The speaker was Past Department Commander of the American Legion John H. Cook of Dover, N.H. The parade marshal was Major Austin Quinney, U.S. Army (ret.). The Officer of the Day was Lt. Col. Thomas Cronshaw and the Chaplain of the Day was Rev. Mr. Fonville of Christ Church of Exeter. Music was provided by the Exeter-Epping Gladiators and the Swordsmen of Somersworth, N.H.

A monument was dedicated to the Vietnam Veterans at the Exeter Cemetery and the names of the young men from Exeter who gave their lives in Vietnam were engraved in the monument. The cost of this was paid for by the following:

Post 32 American Legion
Fuller-Covey Post V.F.W.
Disabled American Veterans
World War I Barracks

The cost of this memorial was $91.00 and it is hoped that this amount will be reimbursed by the Town of Exeter through the Exeter Veterans Council.

At this time we would like to submit our request for $750.00 to conduct the decorations of our veteran's graves and to conduct the two parades. Due to the increase in the cost of Bands and flags and wreaths we must ask for this increase.

The Exeter Veterans Council wishes to thank the townspeople for their past support and requests their continued support for the observance of Memorial Day (May 30) and Veteran's Day (Nov. 11).

Respectfully rendered,

LINNIUS V. VANCE,
President of the Council.

Exeter Area Visiting Nurse Association

The Exeter Area Visiting Nurse Association provides skilled nursing and physical therapy services under the direction of the patient's physician. This may include home visits to administer injections, change surgical dressings, supervise medications and diet, record vital signs, draw blood, irrigate catheters, administer enemas, assist or teach the patient's family in regard to personal care, skin care, and cast care. Many visits are made to newborns and mothers for health and diet teaching and care of mother and infant. Patients physically able to leave the home may receive injections at the VNA office. The physical therapist is available to patients in establishing a home exercise program, teaching family exercise pattern and daily routine and evaluating need for any equipment necessary to rehabilitate a patient to his fullest potential as a contributing member of society.

Through our Well Child Clinic many children are receiving immunizations and physical examinations, vision and hearing screening, dental hygiene instruction, and diet teaching, who previously may not have because of financial problems or lack of follow-up in updating health care necessities.

Visits are also made to crippled children, tuberculosis patients, mental health and Veterans Administration referrals. Assistance is also given to patients in understanding Medicare, Medicaid, Blue Cross - Blue Shield, and eligibility for these benefits.

Through the VNA hospital based Home Health Coordinator, patients are now receiving continuity of care after hosipital discharge to the home.

The above services are provided to everyone in the community — the young, old, aged, pregnant mothers, and all economic groups for the purpose of

promoting, maintaining or restoring health, or minimizing the effects of illness and disability. Better health care knowledge prevents accidents, illness, and disease, and saves many health dollars.

There are many ways to get home health care: (1) The patient's physician may contact the VNA office, (2) The patient can contact the VNA office directly, (3) A spouse, relative, friend may contact the VNA office, or (4) Another agency or referral source may refer a patient for home health care.

As of October 31, 1972, a total of 2,804 visits have been made to 343 individuals. Of these 2,168 were charge, and 636 were no-charge. They included nursing and physical therapy visits, visits to new mothers and babies with enrollment in the Well Child Clinic for those interested.

EDWIN O. CURRAN, *Chairman,*
DR. PEARL GRIBETZ,
H. GRAY FUNKHOUSER,
Representatives from Exeter Board of Directors.

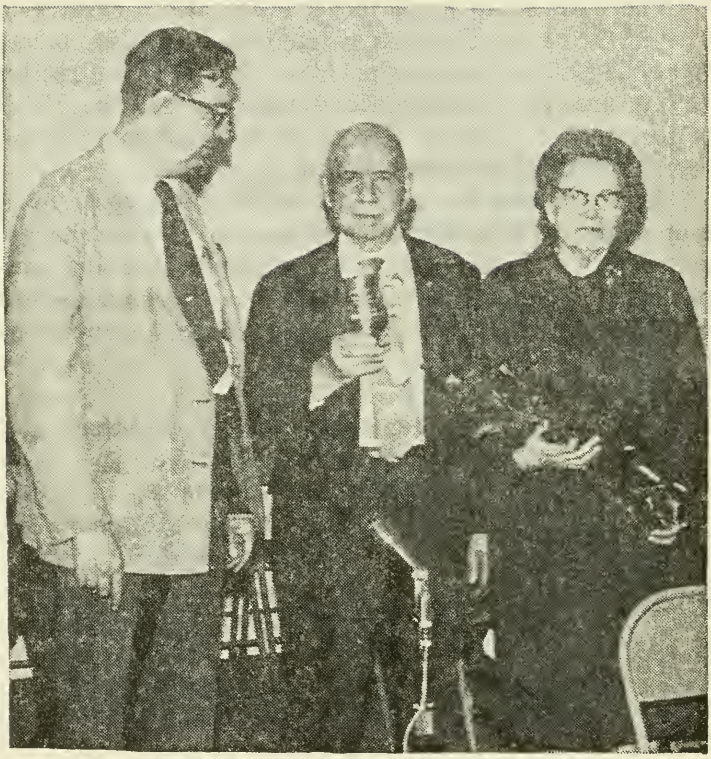

On February 27, 1973, Selectman Chairman Sherman Chester presented an inscribed tankard to Willard I. Rowe for his 59 years of service to the Town as a Library Committee member. His wife, Rachael, was presented a bouquet of roses.

(News-Letter photo)

Public Library Report

Library statistics, by and large, are pretty gloomy reading. The national figures on percent of the population who hold library cards is something like 11%. When I was in library school, a favorite topic of debate was the death of the public library as a viable institution. The New York State Library recently proposed to shut all children's rooms and serve children from school libraries only.

They didn't do this. They didn't, because there was enough of a public outcry to discourage it. So somebody is using libraries. In Exeter a lot of people do. Registrations are up nearly three hundred over last year, making a total of over six thousand card holding citizens — even allowing for "ghosts," who come in once and disappear forever, and out-of-towners, that's an awful lot of cards for a town with a population of 8,892. Circulation has soared: up 11,469 from last year to a total of nearly eighty thousand circulations. But, as America is finally beginning to discover, sheer growth is not an unmixed blessing. We need more and more books, records, everything. Even with two and three copies apiece the best sellers have long waiting lists. We probably ought to be open every evening, but that would mean having to hire another person. And the space problem is getting worse and worse: some books are crammed in so tightly it's hard to pull them off the shelf, and there is no room to shift them anywhere. The state library has suggested using Exeter as a trial library having talking books and other media material right out on loan — but there's simply no place to put them. The children's film programs are great but it means shutting down the childrens' room while they're going on.

This is not to say the outlook is bleak. We are the first and only library in the state with a game collection.

We are one of the five libraries in the Seacoast Art Lending Collection. We have records, though not nearly enough; we have tripled our paperback collection. We have an enormously successful children's story hour. Most heartening of all — much more so than the circulation figures — is the various kinds of public support shown during the year. It came in many ways: the new curtains, the people who come in to file and type, the crowds at the booksales, the cartons and bags of books, the outright money grants, even and especially the kind words. There were even gifts of brownies and cake for the librarians. We must be doing something right.

STATISTICS

Registration

	Adult	Juvenile	Total
Total as of January, 1972	5,448	1,527	6,975
Added this year	935	386	1,321
Phillips Exeter Students (Not counted above)	39		

Resources

	Adult	Juvenile	Total
Books discarded	379	574	953
Books received as gifts	129	201	330
Books purchased	912	663	1,575
Total at end of year	48,020	13,242	61,442
Newspapers subscribed to	8		
Newspapers received as gifts	1		
Periodicals subscribed to	77	6	83
Periodicals received as gifts (Paperbacks and books donated to the booksales not counted above)	21		

Circulation

Adult Fiction	21,846
Adult nonfiction	25,808
Juvenile (both fiction and nonfiction)	31,116
	78,770
Records (juvenile)	785
Records (adult)	1,576
Paperbacks	6,164
Prints	338
Games	231

Respectfully submitted,

PAMELA GJETTUM,
Director.

Department of Recreation

The year 1972 was one of program expansion and growth made possible through the help of volunteers and the excellent cooperation of the Exeter School District and Phillips Exeter Academy. Without these two organizations, we would be unable to operate many of our programs. The schools are utilized four out of five days a week for youth and adult programs.

Our Senior Citizens Club has increased to about fifty members. Consequently, the additional space needed for meetings is becoming a problem.

The Youth Hockey program came under our department last year, with a twelve member Board of Directors still in charge of the program. This year, 330 boys, ages 5-14, are participating.

The Swim Team has grown to 90 members who use the Academy pool each week for practice and meets.

The 1972 Summer Playground program had more than 300 students participating daily in the eight week program.

Our department tries to provide programs for all age groups — from Ski Lessons to Volleyball, Arts and Crafts to dance.

It might be of interest to note that our department takes care of 17 commons, 2 parks and 2 closed cemeteries in Exeter, in addition to our Recreation programs.

In October I had a chance to attend the National Recreation and Parks Conference in California, thanks to some Recreation minded citizens who helped defray the expenses. It was the most rewarding experience of my Recreational career.

It is, and has been, my feeling that if we can keep the young people busy, they won't be out in the streets causing trouble. I will say that in my short time here in Exeter, I am pleased to see that many of the students want Recreation, and it is my goal to give them the best that money and time will allow. I have had a chance to talk to many groups in the Junior and Senior High schools, and I feel that with young people like these, our country is in good hands for the future.

Many community clubs have helped the Recreation Department in one way or another during the last twelve months, but since the list would be too long to print here, I will just say thanks to all of you for your assistance.

With your support, we can grow to a point where Exeter can be as progressive as any community in the New England area. However, I feel our greatest need is land acquisition. As the population increases, and as the amount of leisure time increases, so does the need for recreation. Recreation used to be a luxury, but now is a much needed service.

The following is a partial list of activities that our department runs:

Boys' & Girls' Basketball	Physical Fitness
Boys' & Girls' Soccer	Youth Hockey
Dance Classes	Swim Team
Guitar Lessons	Art Classes
Teen Social	Minor League Baseball
Trips	Girl's Softball
Vacation Programs	Men's & Women's Softball
Summer Program	Men's & Women's Tennis
Adult Basketball	Ski Lessons
Men's & Women's Volleyball	Dramatics

Yours in Recreation,

DOUGLAS E. DICEY,
Director.

Report of Conservation Commission

The major function of the Conservation Commission is to try to insure the rights of Exeter's citizens to live within a balanced environment.

In 1972 the Commission planted a total of 210 trees along Exeter streets: 100 sycamores; 75 red maples; and 35 sugar maples. Mr. John Tucker supervised highway employees in planting and staking the trees. The Commission welcomes requests and information on areas and specific site locations within the town where new trees should be planted in 1973. Please contact Mr. Roger Sloan, Commission member, in charge of the tree planting project.

The Commission, in order to cut down the number of trees to be replaced, insure the quality of our surface water, and other reasons, has sponsored an ordinance limiting the use of salt on roadways within the town limits.

The Commission tree nursery is now starting to earn its way as 35 sugar maples, planted on Exeter's streets, were from this nursery. The number and variety of trees cared for at the nursery has increased.

This past year, two students and one teacher were sent by the Commission to Conservation Camp. The Commission also assisted both financially and personally in bringing about the first Jr. High School Ecology Conference ever to be held on a state level.

Its membership has increased with the addition of seven new associate members. It is hoped that the work load can now be spread out and more projects attempted.

This Spring, Henderson-Swasey Park (Fort Rock) should be ready with a completed discovery trail for all interested persons. This tract of land is being managed

as a multi-use wildlife sanctuary, educational laboratory for school children and the general public, and for limited recreational use. A survey of the park has been partially completed.

The Commission plans to present the town with a detailed wet-lands map, now partially completed, to assist the town in adequate planning of an orderly expansion program.

Both a talk on recycling and a river clean-up day were sponsored last year with hopes of more developments along these lines in the coming year.

The Commission welcomes gifts of land that can be kept open for scenic or green belt purposes in their natural state. It would also consider, with selectmen approval, the purchase of land in order to enlarge the green belt area within the town.

Anyone having suggestions or wishing to assist the Commission should contact any Commission member.

Respectfully submitted,

PATRICIA DELACHAPELLE,
WILFRED MOREAU,
RICHARD NIEBLING,
ROGER SLOAN,
ROBERT SWASEY,
HELEN WELLMAN,
PETER SMITH, *Chmn.*

Exeter Planning Board

The Exeter Planning Board's first meeting on January 3, 1972 was a public hearing on proposals to be submitted to the voters at town meeting 1972. The following members were present: Wesley Thomas, Phyllis Hoddeson, Charles Knibbs, Thaddeus Klemarczyk, Michael Dalton, Norton Simes, and Edith Holland. Under the able direction of our chairman, Wesley Thomas, and clerk, Phyllis Hoddeson, the Board was successful in the preparation of, and adoption by, the voters of the following warrant articles:

1. Building Code
2. Authority for Planning Board review of site plans in non-residential development.
3. Criteria for multi-family development in commercial districts by special exception.
4. Zoning map changes.

The Planning Board formulated and adopted rules for the conduct of business after two readings of said rules. As long as the presiding officer followed those rules, the meetings were more orderly which permitted accomplishment of our duties as prescribed by the New Hampshire statutes.

During the year 1972, clerk Hoddeson, with the assistance of secretary Alice Sherbak, succeeded in organization of the case files of each development brought before the Board, the minutes of the meetings, agenda notices, and other record and clerical work into an efficient system.

Charles Knibbs was elected chairman in April, and served to the expiration of his term of office in October. Michael Dalton tendered his resignation, to be effective after the town meeting, and the selectmen appointed Joseph Kenick to fill the vacancy.

The concern over the increase of the number of trailers on Linden Street resulted in the following report on May 4, 1972. The report of Thaddeus Klemarczyk of the total number of trailers showed an increase of 71 trailers between June, 1971, and April, 1972.

	June 10, 1971	April 4, 1972
Exeter Villa	183	240
Sherwood Forest	62	76
Total	245	316

The Board is still very concerned with the fact that the injunction case has not been brought to trial, and continued growth extends in the trailer parks beyond what the voters approved in June, 1971.

The first public forum was held June 15, 1972, on "Exeter's Future Growth and How." Clerk Phyllis Hoddeson had made the suggestion and did a great deal of necessary preparation for the forum. The Board welcomed the recommendations made by the townspeople at this meeting and the Board has considered these recommendations in subsequent actions. At the June 29th meeting all town committees and commissions were represented and written suggestions they made have been incorporated in subsequent decisions of the Board.

During the year, 30 development cases were heard, studied, researched, and acted upon. With the assistance of the Southeastern Regional Planning Commission, the Board concentrated on the review of the Candeub Fleissig zoning report prepared for the town at considerable cost. The Planning Board met with the Board of Selectmen in October, at which time the selectmen requested that the Planning Board prepare a new zoning ordinance and map which would be enforceable by the Board of Selectmen. The selectmen requested that the new ordinance be available for the voters in March, 1973.

Under direction of the new acting chairman, Edith Holland, meetings were held several nights a week until the wee hours to accomplish the directive of the Board of Selectmen. The Planning Board hopes the voters will carefully review the proposed zoning ordinance and realize the immediate need of enacting it to protect the town against uncontrolled growth which will result in higher taxes.

EDITH HOLLAND,
Chairman.

February 5, 1973

Report of Historic District Commission

As we are well aware, this area of New Hampshire is rapidly growing and changing. Exeter, with its "small town appearance" is appealing to many people. Fortunately the town is developing a plan for the needed growth. Historic districts are part of the planning picture.

One of the aims of the Historic District Commission is to "preserve and reflect elements of the community's cultural, social, economic and political history." Therefore, after a group of citizens requested the Commission to consider the Park St. — Cass St. area as a possible second historic district, further study was made.

Mr. Richard Kearns, Assistant for Planning Services and Mr. Roger Holt, Legal Advisor, from the National Trust for Historic Preservation; Mr. William Hoffman, Principal Planner, Office of State Planning, Concord, N.H., and Mr. Charles Tucker, Director, Southeastern Regional Planning Office, were consulted concerning the proposed area. As a result of this study, the following article was posted for the first of two public hearings:

"To see if the Town will vote to establish an Historic District that would include properties fronting on the following streets and back to their rear property line or two hundred (200) feeet whichever is less: both sides of Park Street from and including #77 to the centerline of Water Street; Epping Road from Winter Street to and including #22 Epping Road; Cass Street from Park Street to the centerline of Main Street; Green Street from Cass Street to the centerline of Water Street. The above described area is to include the Park Street Common."

It was brought out at the first public hearing Dec. 18, 1972 that the Selectmen were opposed to the inclusion of the Common area, stating that it had always been their responsibility. Therefore, this area was

deleted from the notice for the second public hearing in January. This will now appear as a warrant article at the March town meeting.

Historic District guidelines, prepared by the Southeastern Regional Planning Office were received and gone over in early November, but further action on them was delayed until a full membership had been appointed to the Commission.

The three new members appointed shortly thereafter by the Selectmen were: Theodore Barry, Richard Bergeron, and J. Harris Melia. One member fills the vacany left when Paul Holloway's term expired and the other two bring the commission up to the full complement of seven allowed by law.

This past year the Commission has received two requests for in-wall air conditioners, one fence, a garage, and three signs. All of these requests were granted.

At the Planning Board's request we submitted a statement about the Exeter Historic District Commission to be appended to the Zoning Ordinance.

Historic districts are an important feature in the overall plan for the town's growth. They can afford protection against commercial invasion and "bad" renovations, encourage new designs which are compatible with the present buildings. It has been found in other areas that as an added benefit, people take more pride in their homes and this encourages maintenance and improved community appearance and spirit.

Respectfully submitted,

NANCY C. MERRILL, *Chmn.*,
WESLEY L. THOMAS, *Vice-Chmn.*,
SUMNER S. HOLBROOK, *Secretary*,
THEODORE BARRY,
RICHARD BERGERON,
JOHN GILMORE,
J. HARRIS MELIA.

Report of the Housing Authority

The Housing Authority of the Town of Exeter (since 1969) is continuing to provide Low Rent Housing for our Senior Citizens and presently has under lease our allotted 100 units of privately owned apartments in Exeter.

We find as always there is a growing need for additional units and we have submitted a program reservation to the HUD Area Office requesting these additional units. We are hopeful that this request will be granted. If it is, HUD will probably require that we include units for low and middle income families as well as elderly. With this possibility in mind, we are including in this year's Town Warrant a request for permission to subsidize low and middle income families as well as elderly and hope that with the approval of the voters we can either lease new construction or construct our own. Such a vote is required before additional units for elderly can be approved by HUD. The property for which the local Housing Authority subsidizes rents pays the Town approximately $41,000.00 in taxes annually.

We urge all persons now eligible or those who will be in the future to request and complete an application which is available and can be obtained at the Housing Authority Office, 11 Pleasant Street, or telephone 778-8110. We also suggest that any landlords interested in leasing apartments to this authority please contact our office.

We are happy to assist the Town in any way we can.

HENRY SHEPARD, *Chairman*
FRANCIS MOONEY, *Vice Chairman*
KATHERINE M. DAY, *Secretary*
ROBERT CURRAN
STEPHEN WHEELER
Commissioners.

Report of Zoning Board of Adjustment

The Exeter Zoning Board of Adjustment respectfully submits the following report of its activities for the year 1972.

There were 16 applications for variances submitted to the Board during 1972 and their disposition was as follows:

1. 9 Variances were granted.
2. 5 Variances were denied.

The Board of Adjustment meets regularly on the first Monday of each month in the Nowak Room of the Town Office Building. The meetings are for the purpose of holding public hearings concerning variance requests, receiving applications for variances, and to handle any other business necessary for the proper function of the Board.

Public hearings for variances are also scheduled between regular meeting nights when the need arises and the petitioner so requests. Advance notice of at least 14 days is required when requesting a variance hearing so that the proper public notice may be made in conformance with State Statutes regulating zoning.

The following is a list of the members of the Board and their term of office:

David Carbonneau (Chairman)	6-2-71 to 6-2-76
Albert E. Field (Vice-Chairman)	5-1-69 to 5-1-74
Richard L. Dunnell (Clerk)	6-2-72 to 6-2-77
Johnston L. McLeod	6-2-69 to 6-2-74
Forrest W. Clancy (unexpired term of W. Kuhlman)	to 6-2-75
H. Auldin Wellman, Alternate	

Respectfully submitted,

DAVID K. CARBONNEAU,
Chairman.

Swasey Parkway

The beauty and value of the Parkway becomes more apparent to us with each passing year as we hear and read of the movements for the preservation of open spaces for recreation and for the enjoyment of the wonders of nature.

The Parkway was maintained in a beautiful green condition for most of the season due to our program of fertilizing along with the greater than average rainfalls.

Fourteen young trees were furnished and planted by the Conservation Commission this year. These replaced those lost to disease.

The routine operations of caring for the Parkway have been continued through the year to provide a well groomed appearance to the area.

Trustees: ROBERT ELLISON,
HENRY K. RAYBOLD,
HENRY SHEPARD.

Exeter Dog Officer

I respectfully submit my annual report as Dog Officer for the year ending December 31, 1972.

Dogs Licensed (May 1, 1972 to Dec 27, 1972)	768
Replacement tags issued	9
Dogs loose or stray, impounded	254
Lost calls	223
Complaint calls	270
Miscellaneous telephone calls	249
Warnings Given — Dogs loose or not licensed	341
Dogs given away	28
Dogs requested	30
Dog bites	18
Dogs killed or injured	13
Dogs killing or chasing livestock or deer	10
Lost and found cats (telephone calls)	18
Dogs put away	97
Dogs claimed	129
To give away or put to sleep	61

My wife and I would like to thank the Exeter Police Department and the Exeter Highway Department for their cooperation throughout the year.

C. Joseph Daley.

Report of Building Inspector

Account for 1972

Mobile Homes—New	25	Public Garage	1
Mobile Homes—Replace	52	Apartment Houses	3
New Houses	37	Cabanas	5
Additions	14	Porches	2
Oil Storage Tanks	1	Wood Fences	1
Remodeling	53	Barn	1
Heating Systems	8	New Roofs	9
Private Garages	11	Fireplaces	1
Storage Buildings	2	Warehouses	2
Swimming Pools	13	Refrigeration	1
Church	1	New Lighting	1
Air Conditioning	1	Alteration	1
Steam Lines	1	Demolition	3
Exterior Siding	13	Green House	1
Banks	1	Water Treatment Plant	1
Car Wash	1	Restaurant	2
Highway Sign	1	Foundation and Deck	1

Amount of Permits, $3,738,736.50
Permit Fees, $7,477.47
Sale of Book, $59.00

108 National Building Code books in stock
@ $1.50 = $162

Respectfully submitted,

EDWARD FLEMING,
Building Inspector.

VITAL STATISTICS

1972

BIRTHS Registered in the Town of Exeter, N. H., for the Year Ending December 31, 1972

Date	Place	Name of Child	Sex	Name of Father	Name of Mother
January					
3	Exeter	Scott Sawyer	M	Ronald L. Blake	Sandra M. Moores
5	Portsmouth	Wayne Winfield	M	Henry E. Whicher	Florence E. Remick
11	Exeter	John Benjamin VII	M	John K. Arthur	Robin L. Morrissette
12	Portsmouth	Edward Patrick	M	Edward J. Walsh	Marcelle T. Richard
13	Exeter	Nicole Deanne	F	Russell D. Wooster	Sandra A. Patten
18	Exeter	Kimberly Ann	F	Norman J. Davis	Janet M. Mills
February					
2	Exeter	Peter Scott	M	Robert A. Dickson	Dianne M. Doherty
3	Exeter	Felicia Ann	F	Carl R. Weary	Janet L. Nolan
3	Exeter	Jodie	F	George J. Sweeney	Cynthia A. Lee
4	Exeter	Tracy Elizabeth	F	William J. Dennehy	Cynthia Demarest
12	Exeter	Brian Scott	M	Richard E. Arnold Sr.	Margaret R. Grant
12	Exeter	Jennifer Lee	F	William R. Wheet	Joyce E. Laramie
16	Exeter	Jennifer Claire	F	James H. Wolfram	Jean C. Dziamba
25	Exeter	David Brooks	M	Ronald P. Allard	Carol Dahne
27	Lawrence, Mass.	Erik Paul	M	Paul M. Loranger	Ann L. Masseno
28	Exeter	Kelly Marie	F	David S. Bascom	Eleanor E. Rogers
March					
1	Exeter	Pieter Ronald	M	Hendrik J. R. G. Hartong	Susan G. Thomas
3	Exeter	Melissa Gae	F	Richard N. Stacy	Mary J. Jones
5	Exeter	Shari Marie	F	Howard E. Gervais	Shirley M. St. Laurent
7	Exeter	Bruce Kevin	M	Robert E. Young	Florence P. Bixby
7	Exeter	Matthew Joshua	M	Peter F. DiZoglio	Geraldine E. Gates
7	Exeter	Christopher Steven	M	John F. Cullinane	Elveraine D. Medzig
15	Exeter	James Vincent III	M	James V. Gorman	Jean M. Metivier
18	Exeter	Charles Anthony	M	William C. Moore	Connie S. Hood
23	Portsmouth	Ryan William	M	Berton M. Young	Barbara J. Knox
24	Exeter	Craig Scott	M	Russell J. Beane	Carol-Ann A. Akerman

28	Exeter	Maria Lyn	F	Vincent L. Blancato	Margaret A. Dyer
29	Kittery, Me.	Jenniefer Sue	F	Michael D. Stanley	Hazel M. Daniels
30	Exeter	Carl James	M	Fred W. McLaughlin	Louise A. Dupre
30	Exeter	Robert Edward, Jr.	M	Robert E. Holland Sr.	Delia A. Jacques
31	Kittery, Me.	Faith Camisha	F	Theodore P. Smith	Sandra E. King
April					
4	Exeter	Vickie Jean	F	Robert D. Comtois	Donna M. Barr
4	Exeter	Jennifer Marie	F	Robert D. Comtois	Donna M. Barr
6	Portsmouth	Brandon Haynes	M	Stephen H. Smith	Carol H. Haapala
7	Exeter	Charles Robert	M	Kenneth M. Knight	Patricia M. Bell
10	Exeter	Victoria Lee	F	David A. West	Barbara E. Towle
13	Exeter	Lisa Corinne	F	Richard A. Sargent	Barbara E. Floyd
18	Kittery, Me.	Laurie Jean	F	Dale R. Brough	Carol J. Beggs
19	Exeter	Maureen Elizabeth	F	Joseph R. Curran	Irene G. Belliveau
21	Exeter	Kirk William	M	Richard M. Heath	Marlene C. Handley
21	Exeter	Jamie Theodore	M	Julio E. Fernandes Jr.	Patricia M. Nowak
25	Exeter	Shelley Vonn	F	Ralph E. Roberts	Yvonnie G. Arthur
28	Exeter	Stina-Maria	F	Leif V. Enlund	Nadeen Ludwig
30	Exeter	John Robert, Jr.	M	John R. Chase Sr.	Brenda M. Howard
30	Portsmouth	Matthew Elisha	M	Thomas E. Belski	Janice G. Fitzgerald
May					
8	Exeter	Amanda Kate	F	Gareth Jones	Karen A. Lucia
8	Rochester	Brian Robert	M	Gerald L. Chasse	Claire L. Thibault
9	Exeter	Simone Sally	F	John F. Knowles Jr.	Sally S. Brown
9	Exeter	Daniel Scott	M	Raymond E. Penn Jr.	Sharon K. Langley
11	Exeter	Buffy Lee	F	Robert C. Young	Lynda D. Whitman
14	Exeter	Matthew Joseph	M	Wayne C. Brush	Roberta A. Special
21	Exeter	Michael Scott	M	Robert J. Noel	Patricia A. Hall
22	Exeter	Nicole Anne	F	Thomas C. Cadieux	Jill M. Wasiewski
26	Portsmouth	Dustin Robert	M	John A. Wood	Wilda C. Lariviere
30	Exeter	Kerri Lee	F	Douglas R. Barbin	Robin Turcotte
31	Haverhill, Mass.	Danielle Leigh	F	Daniel C. Bogannam	Gloria F. Anderson

BIRTHS Registered in the Town of Exeter, N. H., for the Year Ending December 31, 1972

Date	Place	Name of Child	Sex	Name of Father	Name of Mother
June					
7	Kittery, Me.	Hope Ann	F	Morris I. Wender	Joy I. Ricard
7	Exeter	Theresa Ann	F	Clayton W. Fegan	Cynthia A. Walker
8	Exeter	Melissa Lee	F	John E. Anderson	Carol A. O'Connell
9	Exeter	Derek Matthew	M	David R. Hunt	Janice L. Pinkham
9	Portsmouth	Jennifer Susan	F	Robert E. Roy	Judith A. Curry
11	Exeter	Kevin Alan	M	Robert L. Hall	Donna J. Leach
12	Portsmouth	Christian Rila	F	Randall R. Gage	Marianne S. Richard
12	Portsmouth	Jennifer Roper	F	Randall R. Gage	Marianne S. Richard
19	Exeter	Deana Alain	F	Ronald B. Look	Ann S. Huntley
19	Exeter	Heidi Jean	F	John B. Goodnow	Linda A. Gray
21	Exeter	Angela Mary	F	Alfred R. Deyo	Andrea J. Cason
23	Haverhill, Mass.	Melissa Jeanne	F	Bruce A. Laughton	Brenda L. Noyes
29	Kittery, Me.	Joel Manning	M	Kenyon S. Cornwall	Rebecca J. Foster
29	Exeter	Dawn Marie	F	Robert M. Knowlton	Linda L. George
July					
2	Exeter	William Walden	M	Charles F. Tucker	Jean F. Cieurzo
5	Exeter	Cheryl Ann	F	Earle A. Barnaby	Rose A. Costanzo
7	Exeter	Kristie Rolande	F	Kenneth C. Hallett	Gail A. Stewart
9	Exeter	Scott Aaron	M	Gerald A. Michaud	Paula A. Darbyshire
13	Exeter	Paige Kara	F	Steven I. Gordon	Patricia A. Millette
18	Exeter	Erick Leigh	M	Errol W. Cole	Judith A. Viglione
18	Exeter	Laurie Ann	F	Ronald A. Spooner	Denise M. Lahaie
19	Exeter	Cheryl Lee	F	Daniel C. Gilman	Donna L. Cook
20	Exeter	Darren Daniel	M	Daniel S. Davis	June W. Carlisle
20	Exeter	Melinda Rae	F	Terry W. Zych	Pamela J. Bowles
23	Kittery, Me.	Richard Joseph, II	M	Richard J. Menard	Constance M. Bates
24	Exeter	Amy Elizabeth	F	Clifton E. Moberg	Nancy M. F. O'Brien
24	Exeter	Nicole Michelle	F	Dwight F. Clement	Betty J. Drouin
25	Exeter	Paul Thomas	M	Russell P. Winch	Pamela S. Timlick

26	Exeter	Victoria Rose	F	Frank Sfalanga	Nora A. Arico
29	Manchester	Doreen Sue	F	Roger E. Currier	Eldoline K. Cook
August					
3	Exeter	Monée Theresa	F	Donald E. Morrisette	Alice T. Mongeon
4	Exeter	Brett William	M	William D. Cox	Andrea J. Angrisano
4	Exeter	Linda Ann	F	Darold W. Mosher	Donna G. Knight
6	Exeter	Jennifer Lee	F	Dennis H. Copp	Constance M. Hale
10	Exeter	Jennifer Leigh	F	Richard A. Gilmore	Lois A. Dionne
10	Exeter	Stephen David	M	Paul T. Parker	Joanne Borgkvist
11	Portsmouth	Graeme Arthur	M	Stephen D. Jones	Christie-Ann Jannell
14	Portsmouth	Deann Eileen	F	David E. Cox	Dianna D. Cox
16	Exeter	Vickie Marie	F	Marc E. Nelson	Margaret M. Malloy
19	Kittery, Me.	Jason Robert	M	Robert L. Pelletier	Judith A. Devoe
20	Kittery, Me.	Scott Amiziah	M	David N. Cannon	Elaine E. Kimball
23	Exeter	Christina Jean	F	Kenneth G. Farnan	Jeannine T. Bishop
26	Exeter	Victoria Lynn	F	Thomas S. Gingras	Cynthia L. Yerian
28	Portsmouth	Christopher Allen	M	William A. Cail	Virginia L. Powers
September					
10	Kittery, Me.	Amy Marie	F	Dean R. Loomis	Diana L. Walker
16	Portsmouth	Holly Elizabeth	F	Peter R. Smith	Beverly J. Hicks
21	Exeter	Gwen Marie	F	Philip K. Lavoie	Cynthia J. Gagnon
22	Exeter	Elaine Mae	F	David C. Rogers	Peggy I. Pinkham
25	Exeter	Donald Eysman	M	Ronald G. Spaulding	Betty A. Glover
30	Exeter	Kimberly Sue	F	John W. Sharp	Barbara E. Costa
October					
7	Exeter	Melissa Lee	F	Gary L. Eldredge	Cindy L. F. Richard
9	Portsmouth	Fred Albert, IV	M	Fred A. Wentworth III	Marian L. Phelan
12	Exeter	Susan Leigh	F	Alan H. Estey	Margaret E. Robertson
18	Exeter	Doris Lee	F	Sidney E. Goding	Ella M. Grant
25	Portsmouth	Dawn Marie	F	Robert P. Carbonneau	Patricia A. Langdon
28	Exeter	Michele Lynne	F	Martin E. Crowell	Karen R. Desmond
29	Exeter	Toni Ellen	F	David E. Schweizer	Adele C. Sparhawk
30	Portsmouth	Shelley Christina	F	Frank H. Bronk Jr.	Georgia A. Morrissette

BIRTHS Registered in the Town of Exeter, N. H., for the Year Ending December 31, 1972

Date	Place	Name of Child	Sex	Name of Father	Name of Mother
November					
2	Exeter	Jessica Abby	F	Edward R. Batchelder	Beverly R. Merrill
6	Exeter	Jason Adam	M	Gary C. Lee	Robin L. Russell
7	Exeter	Jonathan Ronald	M	Ronald M. Kula	Barbara L. Douglas
7	Exeter	Amy Sarah	F	John V. Lodge	Pauline G. Weiss
7	Exeter	Christina Marie	F	Michael D. Brown	Linda L. Giacomozzi
11	Portsmouth	Shaun Dennis	M	Paul A. Keefe	Carole A. Mahoney
13	Exeter	Jason John	M	Gordon J. Summers	Tanis F. Courtemanche
17	Exeter	Robert Nolan, III	M	Robert N. Burley Jr.	Kathy J. Young
17	Exeter	Cynthia Anne	F	John W. Mulcahy	Heather L. Hawkins
18	Haverhill, Mass.	Chad Allen	M	Anthony Moran	Donna M. Prout
30	Exeter	Natasha Aimee	F	William C. Grondin	Roxanne M. Richard
December					
6	Kittery, Me.	Gina Dawn	F	Gerald G. Estle	Alice V. Stone
10	Exeter	Laura Lee	F	Peter P. Chisholm, Jr.	Charlotte J. Hill
11	Exeter	Samuel Clinton	M	Anthony B. Chouinard	Marion J. Schurman
13	Portsmouth	Debra Ann	F	John DiCicco Jr.	Patricia A. Beaulieu
13	Exeter	George Arthur, Jr.	M	George A. Ingram Sr.	Claire T. Paquette
14	Exeter	Anna Morningstar	F	Dana L. Fisher	Margaret L. Molyneaux
14	Exeter	Charles Andrew	M	James J. Hill	Barbara E. LaFramboise
18	Exeter	Tracy Ann	F	George R. Ouellette	Elizabeth G. Bruno
27	Exeter	Christopher Scott	M	Ronald N. Pryor	Pamela M. Bourdelais
29	Exeter	Molly Rebekah	F	Alfred S. Waldstein	Sandra L. Atwood

I hereby certify that the above return is correct according to the best of my knowledge and belief.

EVELYN H. ZARNOWSKI. Town Clerk.

MARRIAGES Registered in the Town of Exeter, N. H., for the Year Ending December 31, 1972

Date	Place	Name of Groom and Bride	Residence	Date of Birth	Name of Parents	By Whom Married
January						
8	Newfields	Bruce A. Pelletier Kathleen M. Seachrist	Exeter Exeter	12-28-51 7-10-51	Andrew Pelletier Barbara Day Charles Seachrist Margaret Sylvius	Barbara S. Tebo, J.P., Newfields
17	Exeter	Richard W. Burley Diane G. Fox	Exeter Brentwood	5-30-54 7-13-55	Robert Burley Bernice Swallows Paul Fox Pauline Page	Rev. Everett R. Scruton, Exeter
22	Exeter	William H. Duthie Ruth A. Batchelder	Exeter Exeter	3-31-10 11-1-24	William Duthie Jennie Cameron Allan Perry Beatrice Quinn	Edward A. Gage, J.P., Exeter
22	Stratham	Kerry D. Frazier Deborah J. Diamond	Stratham Exeter	8-21-51 12-8-52	Francis Frazier Alberta York Marvin Diamond Ethel Farewell	Rev. Walter T. Thyng, Stratham
February						
5	Hampton Falls	Robert G. Levesque June C. Paul	Exeter Exeter	9-20-28 1-26-46	Joseph Levesque Leda Markey Wilfred St. Laurent Elsie Buswell	Francis J. Ferreira Jr., J.P., Hampton Falls
5	Exeter	Richard A. Gilmore Lois A. Dionne	Exeter Exeter	10-18-51 8-25-52	William Gilmore Mary Gotham Oscar Dionne Phyllis Bencivenga	Barbara S. Tebo, J.P., Newfields

MARRIAGES Registered in the Town of Exeter, N. H., for the Year Ending December 31, 1972

Date	Place	Name of Groom and Bride	Residence	Date of Birth	Name of Parents	By Whom Married
11	Portsmouth	Jacky R. Taylor Carol C. Darby	Exeter Exeter	11-23-33 3-13-46	Ray Taylor Maurene Colwell Ray Howland Virginia Lesperance	John D. Westhaver Jr., Chaplain USAF Portsmouth
14	Exeter	Thomas L. Boston Linda L. Judkins	Exeter Exeter	8-27-45 9-27-53	Don Boston Sr. Doris F. Palmer Norman L. Judkins Lois E. Keaton	Warren E. Cottrell Jr., J.P., Exeter
19	Newmarket	Ronald E. Shove Kathleen A. Norton	Exeter Newmarket	11-27-47 5-20-50	Zealous Shove Barbara L. Schock Richard H. Norton Catherine E. Clough	Robert D. Rousseau, J.P., Newmarket
26	Exeter	Robert E. Griffin Harriet U. Page	Maryland Exeter	4-12-47 11-11-46	Emmett Y. Griffin Mary J. Behe Robert S. Page Sr. Patricia C. Tompkins	Rev. Edward J. Masse, Dover
March						
18	Concord	Frank E. Pickard Linda M. Locke	Exeter Hampton	6-26-35 3-26-45	Milton Pickard Katherine Applebee Edgar L. Locke Catherine Davis	Richard E. Bailey, J.P., Concord
18	Exeter	Robert R. Dube Joyce B. Donnelly	Exeter Exeter	6-7-49 9-25-50	Joseph E. Dube Rose M. Adam Roger E. Donnelly Viola Twombly	Rev. Richard W. Connors, Manchester
18	Exeter	Kenneth C. Hallett Jr. Gail A. Stewart	Exeter E. Kingston	6-5-54 8-29-56	Kenneth Hallett Sr. Muriel Judkins Glenn C. Stewart Shirley Long	Rev. Everett R. Scruton, Exeter

					Robert F. Sargent	
25	Exeter	Richard A. Sargent	Exeter	12-3-50	Doreen Goodale	Rev. Randolph K. Dales
		Barbara E. Floyd	Newfields	1-30-54	Elwood A. Floyd	Plymouth
					Ethel M. Miles	
					Elvin N. Ricker	
26	Portsmouth	Arthur E. Ricker	Portsmouth	2-26-26	Mildred Patterson	Rev. John N. Feaster,
		Dorothy E. Drelick	Exeter	5-18-24	Freeman Nason	Portsmouth
					Mildred Marshall	
					Leo F. Bourque	
29	Exeter	Leo F. Bourque	Exeter	12-26-41	Jacqueline Lambert	Evelyn H. Zarnowski, J.P.
		Judith P. Stevens	Claremont	2-27-44	Eldred W. Stevens	Exeter
					Evie DeLuca	
					Carroll N. Keller	
31	Exeter	Ralph M. Keller	Exeter	3-21-45	Frances Tibbetts	Rev. Everett R. Scruton,
		Eileen F. Stevens	Exeter	10-1-42	Charles Peltier	Exeter
					Pearl Scott	
					John F. Bailey Sr.	
31	Exeter	John F. Bailey Jr.	Exeter	6-20-47	Mariona V. Sherman	Lyman E. Collishaw J.P.,
		Margaret J. Duncklee	Exeter	8-13-52	John C. Duncklee	Exeter
					Janet E. Cooley	
April						
					Charles Buxton	
5	Manchester	Charles H. Buxton	Manchester	6-21-47	Evelyn Fish	Olga B. Mikolaities, J.P.,
		Cheryle A. Flood	Exeter	12-27-49	Joseph Flood	Manchester
					Etta St. Armour	
					Robert A. Brott	
14	Exeter	James R. Brott	Reno, Nev.	1-20-48	Charlotte Swenson	Rev. Lloyd F. Fonvielle,
		Renee R. Pocock	Exeter	4-4-50	William S. Pocock	Exeter
					Dorothy Knight	
					Edward T. O'Reilly	
15	Concord	Sean E. O'Reilly	Goffstown	7-23-47	Elizabeth Clarke	Rev. David G. Hamilton,
		Judith V. Andrews	Exeter	8-31-46	Eric H. Andrews	Concord
					Martha Stohrer	

MARRIAGES Registered in the Town of Exeter, N. H., for the Year Ending December 31, 1972

Date	Place	Name of Groom and Bride	Residence	Date of Birth	Name of Parents	By Whom Married
15	No. Hampton	Dennis C. Smart Hannah E. Brierley	Kingston Exeter	6-12-52 3-19-51	Albert Smart June Bray Ralph E. Brierley Mary Souza	Rev. Herbert J. Guth, North Hampton
15	Plaistow	Palmer G. Fessenden Mary J. Sturgis	Exeter Exeter	7-25-43 5-26-42	William Fessenden Dorothy Grant F. Dana Stratton Ann C. Higgins	Daniel N. Andernacht, J.P., Plaistow
21	Newton	Fred A. Wentworth III Marian L. Phelan	Exeter Kingston	7-6-51 8-29-54	F. A. Wentworth Jr. Sally Ray Fenton Phelan Ruth Sullivan	Rev. Richard Vickery, Newton
21	Manchester	George F. Williams Pauline V. Bourque	Exeter Manchester	4-48-43 8-29-49	George Williams Lempi Oikari J. Paul Bourque Bertha Larochelle	Rev. Edmond Bourque, Enfield
29	New Haven, Conn.	Albert E. Bowers Nancy Sharon Cooper	Exeter New Haven	3-13-41 4-25-43	Gerald Bowers Ruth Hilliard Robert Cooper Eunice Estabrook	Rev. Mansfield Kaseman, New Haven, Conn.
May						
12	Exeter	Kenneth L. Deene Lillian R. Higgins	Exeter Exeter	9-11-12 3-5-14	Arthur V. Deene Florence Conner Ernest Russell Althea Coburn	Rev. Charles P. Calcagni, Exeter
13	Hamp. Beach	Thomas S. Gingras Cynthia L. Yerian	Exeter Exeter	9-23-48 2-16-55	Victor J. Gingras Jane Wetherell Jack Yerian Virginia Thompson	James Gilmore, J.P., Exeter

					Ralph Edwards	
19	Brentwood	Gary L. Edwards	Exeter	2-16-50	Priscilla Dodge	Elizabeth G. Waitt, J.P.,
		Diane M. Cahill	Exeter	10-9-49	Edward Cahill	Brentwood
					Mildred Plouffe	
					Charles Currier	
19	Exeter	Roger E. Currier	Kensington	8-10-49	Clara Arnold	Warren E. Cottrell Jr.,
		Eldoline K. Cook	Exeter	7-28-53	Albert W. Cook	J.P. Exeter
					Leona M. Mashier	
					Paul L. Murphy	
20	Newfields	Phillip L. Murphy	Exeter	8-20-53	Bernice Dow	Rev. Cornelius W. Van-
		Pamela A. Young	Exeter	7-10-55	Theodore M. Young Jr.	denbergh, Exeter
					Shirley Beasly	
					Sverre Thorvaldson	
26	Exeter	Bill R. Thorvaldson	Exeter	5-23-44	Olga Groskopf	Rev. John N. Feaster,
		Roberta M. Wharton	Newcastle	5-10-47	Robert M. Green	Portsmouth
					Dora E. Edwards	
					Albra E. Fisher	
26	Exeter	Warren L. Fisher	Exeter	9-8-51	Amy Fitzemeyer	Rev. John F. Barrett,
		Amber M. Stilson	Exeter	11-16-51	John S. Stilson	Keene
					Marie R. St. Laurent	
					Ralph W. Tufts	
27	Durham	Timothy J. Tufts	Exeter	8-19-47	Sara J. Schuller	Rev. Vincent A. Lawless,
		Gail A. Vergobbe	Hingham, Ms.	5-12-49	John G. Vergobbe	Durham
					Margaret Bletzer	
					Albert L. Riopel Jr.	
29	Exeter	Albert L. Riopel III	Amesbury, M.	9-13-48	Claire Cayer	Rev. Roland P. Cote,
		Holly M. Swiezynski	Exeter	8-6-48	B. F. Swiezynski Jr.	Exeter
					Mary E. Morse	
June						
					John M. Raymond	
3	Exeter	Dwight M. Raymond	Brentwood	10-22-52	Barbara L. Penniman	Rev. Charles P. Calcagni,
		Karen S. Gigliotti	Exeter	5-19-51	Louis J. Gigliotti	Exeter
					Julia W. Collins	

MARRIAGES Registered in the Town of Exeter, N. H., for the Year Ending December 31, 1972

Date	Place	Name of Groom and Bride	Residence	Date of Birth	Name of Parents	By Whom Married
3	Exeter	William C. Grondin Roxanne M. Richard	Exeter Exeter	12-1-52 1-29-56	William J. Grondin Hilda Weaver Edward J. Richard Phyllis Bennett	Rev. Everett R. Scruton, Exeter
9	Brentwood	William R. Thorsell Terri-Lynn Urquhart	Brentwood Exeter	2-28-50 11-14-53	C. Francis Thorsell Sr. Virginia Dickie Fernald Urquhart Eleanor Plouffe	Elizabeth G. Waitt, J.P., Brentwood
10	Exeter	Albert P. Mayhew Jean B. Gaucher	Exeter Exeter	5-27-50 5-10-50	Eldon B. Mayhew Georgie-Annie Bickford Roger A. Gaucher Josephine A. Kardek	Rev. Roland P. Cote, Exeter
10	Exeter	Brian L. Couture Linda F. Wade	Somersworth Exeter	8-16-49 10-4-50	Raoul F. Couture Llyr E. Bates Donald Wade Wanda Waleryszak	Rev. John B. McQuaid, Exeter
11	Seabrook	Samuel E. Taylor Pamela D. Batchelder	Exeter Exeter	1-16-49 3-8-46	Frank Taylor Patricia White Kenneth Keir Florence Joyce	Rev. Frank A. Taylor, D.D., Exeter
11	Exeter	Alfred S. Waldstein Sandra L. Atwood	Exeter Exeter	5-29-43 10-12-49	Robert Waldstein Bertha Solomon John E. Atwood Lucille Cluff	Daniel H. Andernacht, J.P., Plaistow
11	Hampton	Lowell M. Cartmill Beverly H. Trueman	Exeter Hampton	6-16-28 6-11-39	T. Thad Cartmill B. Ida McDole Herbert Allen Helen Scott	Rev. Donald J. Rankin, Hampton

					Dominic Cots	
16	Exeter	Thomas J. Cots	Exeter	9-12-49	Genevieve Noonan	James Gilmore, J.P.,
		Barbara E. Jensen	Exeter	2-23-54	Donald Jensen	Exeter
					Joyce Smith	
					John V. Carr	
24	Exeter	Charles J. Carr	Buffalo, N.Y.	12-24-50	Terry Capitano	Rev. Roland P. Cote,
		Linda A. Bergeron	Exeter	11-18-50	Francis N. Bergeron	Exeter
					Marion Hallett	
					Casey L. Fernandes	
24	Exeter	Daniel J. Fernandes	Fall River, M.	6-22-48	Gilda Correiro	Rev. Roland P. Cote,
		Judanne D. Gaudet	Exeter	4-19-51	Raymond J. Gaudet	Exeter
					Geraldine K. Jackson	
					William Hatch	
25	Exeter	Raymond N. Hatch	Newmarket	5-29-49	Lillian Pettingell	Rev. Roland P. Cote,
		Teresa A. Richard	Exeter	10-5-54	Gerard P. Richard	Exeter
					Rose Schelzel	
					Harry St. Louis	
30	Exeter	Calvin J. St. Louis	Exeter	11-10-37	Ella Francis	Frederick A. Miller Sr.,
		Rose A. Towle	Exeter	6-15-29	George Rogers	J.P., Hampton Falls
					Lottie Raymond	
July						
					Robert Martin	
1	Exeter	Dennis J. Martin	Exeter	2-15-49	Florence Fieldsend	Rev. Leon P. Gaulin,
		Ellen E. LeBlanc	Exeter	3-23-52	George LeBlanc	Dover
					Irene Hebert	
					Fredric Sharp	
1	E. Kingston	John W. Sharp	Exeter	5-29-55	Christine Cray	Elizabeth G. Waitt, J.P.,
		Barbara E. Costa	E. Kingston	9-29-55	Anthony Costa	Brentwood
					Doris Dupre	
					William Bernier	
1	Exeter	William H. Bernier Jr.	Newmarket	5-13-30	Olive M. Fogg	Rev. Roland P. Cote,
		Patricia E. Rowell	Exeter	10-10-40	Ernest Rowell	Exeter
					Genevie Bacon	

MARRIAGES Registered in the Town of Exeter, N. H., for the Year Ending December 31, 1972

Date	Place	Name of Groom and Bride	Residence	Date of Birth	Name of Parents	By Whom Married
7	Exeter	Ralph C. Smart Linda C. Barker	Exeter Hampton	4-24-51 6-1-42	Ralph Smart Rose Rogers Oliver Akerman Gertrude Poole	Frederick A. Miller Sr., J.P., Hampton Falls
8	Exeter	Martin R. Mackenzie Pamela A. Thrston	W. Newton, M. Exeter	9-15-50 1-13-52	H. J. Doug. Mackenzie Mary M. Cullin A. Donald Thurston Joan E. Killelea	Rev. Charles P. Calcagni, Exeter
10	Exeter	Robert N. Burley Jr. Kathy J. Young	Exeter Exeter	6-1-55 5-7-53	Robert N. Burley Sr. Bernice Swallows Ira G. Young Sterling Lufkin	Janet M. Wiggin, J.P., Exeter
15	Exeter	Alfred A. Menard Mary A. Camp	Exeter Exeter	10-6-10 9-13-21	Phillip Menard Mary Chenoios Frank Erdman Anna M. Shilling	Janet M. Wiggin, J.P., Exeter
15	Exeter	Michael Berky Jr. Frances C. Jones	Exeter Exeter	8-7-38 6-2-39	Michael Berky Sr. Kathryn Mysko Herbert W. Ames Eleanor Young	Janet M. Wiggin, J.P., Exeter
20	Exeter	Art. D. Melanson Jr. Valerie J. Chapman	Exeter Exeter	12-24-54 8-31-54	Arthur D. Melanson Lorraine LeTourneau Okey Chapman Yvonne Nadeau	Warren E. Cottrell Jr., J.P., Exeter
22	Exeter	Armando G. Salazar Loretta M. Mendes	Salinas, Cal. Exeter	6-1-51 8-30-49	Isidore Salazar Beatrice Martinez John Mendes Jr. Barbara Simpson	Rev. John B. McQuaid, Exeter

					Melvin Dossett	
22	Newmarket	Mark S. Dossett	Exeter	2-5-55	Dorathea Banner	Rev. Everett A. Gassett,
		Cora M. Field	Exeter	7-13-55	Albert Field	Newmarket
					Hazel Britton	
					Joseph Muscarello	
22	Hampton	Thomas F. Muscarello	Exeter	12-8-51	Delores Walker	Rev. Donald V. Rankin,
		Sue E. Moulton	Hampton	6-14-54	Walter Moulton	Hampton
					Sylvia Brown	
					Austin F. Quinney	
29	Exeter	Joseph P. Quinney	Exeter	10-5-50	Victoria Renard	Rev. Roland P. Cote,
		Susan J. Galvin	Exeter	9-27-53	Roswell Galvin	Exeter
					Susan Jean	
					John R. Summers	
29	Dover	John J. Summers	Bristol Fla.	1-20-34	Tina Palmer	Charles A. Crocco, J.P.,
		Mary C. Dennison	Exeter	1-24-47	Arthur C. Dennison	Dover
					Mary Quinlan	
					Howard S. Danner Jr.	
29	Plaistow	John H. Danner	Exeter	7-22-53	Constance Sherwood	Rev. Howard S. Danner
		Christine R. Townsend	Fremont	5-27-50	Charles Townsend	Jr. Hampton
					Shirley Petrowski	
					Marcel J. Richard	
29	Exeter	Jeffrey F. Richard	Exeter	2-3-54	Jacqueline Burnham	Rev. John B. McQuaid,
		Genevieve J. Franczak	Brentwood	9-29-53	Joseph L. Franczak	Exeter
					Peggy J. Goodrum	
					Marcel J. Richard	
29	Exeter	Jeffrey T. Richard	Exeter	2-3-54	Jacqueline Burnham	Rev. John B. McQuaid,
		Genevieve J. Franczak	Brentwood	9-29-53	Joseph L. Franczak	Exeter
					Peggy J. Goodrum	
August						
					Stephen J. Phillips Sr.	
4	Stratham	Donald Phillips	Hampton	6-15-50	Margaret A King	Rev. Walter P. Brockway,
		Kathryn A. Goss	Exeter	5-3-48	Robert T. Wiggin Sr.	Brentwood
					Bertha Christofferson	

MARRIAGES Registered in the Town of Exeter, N. H., for the Year Ending December 31, 1972

Date	Place	Name of Groom and Bride	Residence	Date of Birth	Name of Parents	By Whom Married
5	PAFB — Portsmouth	Dennis L. Davis Elizabeth A. Collier	Mulberry, Ark. Exeter	7-9-52 5-9-52	Dodgeon Davis Edith Payne Donald Collier Catherine Noonan	Robert L. Matthews, USAF Chaplain, Portsmouth
8	Exeter	Frank D. Barnes Linda J. Harvey	Raymond Exeter	6-16-53 12-7-55	Frank Barnes Geneva Fields William Harvey Shirley Routhy	Rev. William S. Wood, Exeter
9	Epping	David E. Pitts Shirley A. Gallant	Exeter Exeter	2-28-38 7-3-39	Arthur A. Pitts Zona Whitworth Fred J. Gallant Evelyn Welch	Wallace deRochemont J.P, Epping
10	Exeter	Thomas J. Dube Janis L. Condran	Kingston Exeter	8-14-46 11-5-51	Joseph B. Dube Marion Davis Benjamin C. Condran Florence A. Sullivan	Rev. John B. McQuaid, Exeter
12	Durham	Robert J. Blenk Nancy Sanchez	Exeter Durham	12-14 48 9-27-53	Robert Blenk Muriel Hood Matthew Sanchez Shirley Hull-Ryde	Rev. Albert W. Snow, Durham
19	Exeter	Frank J. Banwarth Christine L. Johnson	Michigan Exeter	2-20-49 9-11-50	Vincent Banwarth Marie Milke Albert M. Johnson Eileen Brunker	Rev. Roland P. Cote, Exeter
19	Exeter	John A. Broderick Jr. Patricia E. Hughes	Exeter Peabody, Ms.	12-19-36 6-20-36	John A. Broderick Sr. Ella Calnan Stanley Richards Marion Budd	Rev. Walter P. Brockway, Brentwood

					Kenneth Knapp	
26	Exeter	Kenneth D. Knapp Jr.	Exeter	10-3-47	Hellen Ferrin	Janet M. Wiggins, J.P.,
		Ann D. Lavigne	Exeter	1-7-50	Donald E. Lavigne	Exeter
					Nancy Sanborn	
					Gerald Stackpole	
26	Nashua	Edward W. Stackpole	Exeter	9-2-49	Katherine Wight	Rev. John F. Barrett,
		Kathy S. Rollins	Nashua	6-13-51	Warren E. Rollins	Keene
					Mildred Bowden	

September

					Harry Witham	
1	Rochester	Barton C. Witham	Exeter	9-26-34	Julia Rogers	Rev. Frank Gulinella, Jr.,
		Priscilla L. Ouellette	Rochester	1-23-36	Antonio Ouellette	Rochester
					Beatrice Lachance	
					Frank Bronk Sr.	
2	Brentwood	Frank H. Bronk Jr.	Kensington	7-24-43	Marjorie Mack	Elizabeth G. Waitt, J.P.,
		Georgia A. Morrissette	Exeter	2-4-51	Louis E. Morrissette	Brentwood
					Yvonne Lewis	
					William Fessenden	
4	Kingston	Palmer G. Fessenden	Exeter	7-25-43	Dorothy Grant	L. Evelyn Bake, J.P.,
		Mary J. Sturgis	Exeter	5-26-42	Francis Stratton	Kingston
					Anne Higgins	
					George McDonneil	
5	Durham	Robert E. McDonnell	Exeter	8-25-52	Lillian Champagne	Rev. David P. Morley,
		Janet I. Bishop	Newb'yp't, Ms.	9-4-53	John C. Bishop	Durham
					Marion Nevins	
					Ralph C. Bowley	
9	Exeter	Martin W. Bowley	Exeter	6-25-51	Rita Dube	Rev. Roland P. Cote,
		Sharon L. Page	Kingston	3-31-50	Herbert Page	Exeter
					Marjorie Poor	
					George W. Forbes Sr.	
9	Exeter	George W. Forbes Jr.	Exeter	4-30-41	Elizabeth Bacon	Rev. Roland P. Cote,
		Anita I. Gagne	Exeter	8-11-37	Malcolm J. Gagne	Exeter
					Yvonne B. Desloges	

MARRIAGES Registered in the Town of Exeter, N. H., for the Year Ending December 31, 1972

Date	Place	Name of Groom and Bride	Residence	Date of Birth	Name of Parents	By Whom Married
9	Exeter	Stephen J. Phillips Jr. Susan H. Schultz	Exeter Exeter	8-8-45 11-29-51	Stephen J. Phillips Sr. Margaret King Glenn E. Schultz Ruby Eastman	Rev. Walter P. Brockway, Brentwood
9	Nashua	Richard L. Wasiewski Donna M. Lamy	Exeter Nashua	9-3-51 6-27-53	Edmund Wasiewski Constance Novelle Norman Lamy Annette Coutu	Rev. Maurice Lampron, Nashua
9	Exeter	Joseph Harris Jr. Susan M. Henderson	Portsmouth Exeter	11-9-42 9-12-45	Joseph Harris Sr. Rebecca E. York Wallace Cray Madlene McBride	Rev. Everett R. Scruton, Exeter
16	Exeter	Larry M. Bean Karen A Stilson	Exeter Exeter	5-24-53 8-14-54	Marshall Bean S. Elaine Tait John Stilson Marie R. St. Laurent	Rev. Roland P. Cote, Exeter
16	Exeter	John A. Davey Jr. Kathy A. Magoon	Newfields Exeter	5-23-52 11-18-55	John Davey Irene Thompson Harold Magoon Wanda Rosadowski	Warren E. Cottrell Jr., J.P, Exeter
16	Exeter	Richard A. Johnson Suzanne E. Cooper	Exeter Hamp. Beach	2-28-33 3-27-36	Arthur R. Johnson Ruth Parshley George Maher Elizabeth Gremmels	Rev. Everett R. Scruton, Exeter
16	Stratham	Alexander F. Macaulay Barbara P. Novak	So. Hampton Exeter	2-15-49 7-21-51	Alvin Macauley Elizabeth Fraser Leonard Novak Phyllis Fifield	Rev. Walter T. Thyng, Stratham

					Milton Learned	
17	Seabrook	Michael E. Learned	Seabrook	10-5-48	Anna Woodbury	Richard A. Crossland,
		Debra A. Jensen	Exeter	10-25-54	Gordon E. Jensen	J.P., Seabrook
					Ruth Gordon	
					William W. Cornwall	
29	Exeter	Richard W. Cornwall	Exeter	9-13-42	Grace Dane	Robert Shaw, J.P.,
		Diane H. Boldt-Christmas	Exeter	11-13-40	Samuel J. Wilson	Exeter
					Hazel Harlow	
					George H. Thurston	
30	Dover	David E. Thurston	Exeter	2-19-39	Mary Kopka	Rev. Joseph E. Desmond,
		Marlene J. Gillen	Dover	8-25-42	Patrick J. Gillen	Dover
					Sylvia Ruel	
					Frederic Sharp	
30	Exeter	Raymond W. Sharp	Exeter	12-11-53	Christine Cray	Rev. Everett R. Scruton,
		Pamela M. Griffin	Raymond	8-25-56	Franklin Griffin	Exeter
					Ada Clough	
October						
					Frank E. Wozniak	
		David J. Wozniak	Port Vue, Pa.	10-29-49	Marion Bubin	Rev. Paul W. Daneault,
6	Exeter	Linda A. Grochmal	Exeter	9-21-47	Joseph Grochmal	Exeter
					Josephine Gorski	
					Francis Coskren	
6	Exeter	Lawrence J. Coskren	Lawrence, Ms.	7-23-50	Jacquelyn Noel	Rev. Roland P. Cote,
		Susan M. Lavigne	Exeter	2-3-50	Marcel Lavigne	Exeter
					Lorraine Sirois	
					Wilson Walker	
14	Exeter	Paul H. Walker	Exeter	7-11-47	Madelyn Harris	Rev. Roland P. Cote,
		Karen A. Kukesh	Exeter	2-4-51	Leonard Kukesh	Exeter
					Betty Odway	
					Andrew Gagnon	
14	Portsmouth	Gary A. Gagnon	Methuen, Ms.	1-11-53	Yvette Daigle	Rev. Daniel W. Morrissey,
		Eileen M. Doherty	Exeter	11-7-52	Clarence Doherty	Exeter
					Margaret McCue	

MARRIAGES Registered in the Town of Exeter, N. H., for the Year Ending December 31, 1972

Date	Place	Name of Groom and Bride	Residence	Date of Birth	Name of Parents	By Whom Married
22	Exeter	John F. Cook Ellen M. Smith	Melrose, Ms. Exeter	12-16-49 10-15-50	Francis A. Cook Muriel M. Thompson William G. Smith Rosemary McCormick	Rev. Roland P. Cote, Exeter
28	Exeter	Harry A. Chidester Susan L. Collier	Hopwood, Pa. Exeter	7-31-51 6-2-53	Robert Chidester June Hoff Donald R. Collier Catherine Noonan	Evelyn H. Zarnowski, J.P., Exeter
November						
1	Exeter	Thomas J. McKenna Eleanor H. Kimball	Exeter Exeter	6-29-33 4-20-33	Thomas McKenna Alice Meloon Frank Pickering Louise Rand	Rev. Roland P. Cote, Exeter
1	Dover	Mark B. Austin Donna J. Merrick	Exeter Portsmouth	8-28-48 1-14-52	Burton Austin Lulu Welch Edward L. Merrick Mildred Roberge	Charles A. Crocco, J.P., Dover
11	Exeter	Keith A. Sander Barbara J. Vance	Plymouth, Ms. Exeter	4-7-49 6-25-53	John Sander Elizabeth Covell Linnius Vance Eulalie Hall	Rev. Sestino M. Continelli, Exeter
16	Hampton Falls	Veneceslau Tavares Nancy A. Rodrigues	Exeter Exeter	9-28-45 7-1-54	Victor Tavares Maria Rodrigues Joseph Rodrigues Anna Silva	Francis J. Ferreira Jr., J.P., Hampton Falls
18	Exeter	Thomas H. Conner Jeanne M. Champagne	Newfields Exeter	5-23-53 4-3-53	Alfred Conner, Jr. M. Carolyn Brady Roger Champagne Marie McIntire	Rev. Roland P. Cote, Exeter

					Kenneth F. Rohr	
18	Exeter	Gary W. Rohr	Exeter	5-25-50	Charlotte B. Collishaw	Rev. Lloyd W. Fonvielle,
		Carol A. Senechal	Stratham	9-4-50	Leo Senechal	Exeter
					Eleanor Willey	
					Guy L. Mays	
22	Kensington	Philip B. Mays	Exeter	8-8-43	Martha F. Phillips	D. Everett Palmer, J.P.,
		Carolyn M. Tessimond	Kensington	7-9-47	Harrel Lilly	Kensington
					Marie Dan	

December

					Louis J. Gigliotti	
1	Fremont	Craig L. Gigliotti	Exeter	6-2-53	Julie Collins	Rev. Carleton H. Foss,
		Mary E. Marsh	Fremont	10-30-51	Robert W. Marsh	Fremont
					Pauline Donnelly	
					Othal E. Wilson	
5	Newfields	Carl O. Wilson	Coos Bay, Ore.	6-8-52	Mary D. Morris	Elizabeth Hankin, J.P.,
		Deborra J. Leeper	Exeter	3-15-55	Verne P. Leeper	Newfields
					Virginia M. Chase	
					Arthur A. Dudley	
9	Exeter	John W. Dudley	Brentwood	6-2-50	Vera Stead	Rev. Charles P. Calcagni,
		Mary E. Lowther	Exeter	10-16-51	Ottie Lowther	Exeter
					Mildred Tilton	
					Leighton Harris	
13	Hampton Falls	Richard L. Harris	Exeter	1-9-44	Adele Haley	Francis J. Ferreira Jr.,
		Paulette M. Dager	Exeter	2-20-43	Ernest G. Dager	J.P., Hampton Falls
					Pauline J Hikel	
					Jesse G. Garner	
15	Portsmouth	Curtis D. Garner	Anderson,Ind.	1-27-38	Jewel Curtis	Rev. John S. MacPhee,
		Janice R. Floyd	Exeter	10-15-44	Brandon Knowles	Portsmouth
					Irene Moulton	
					Joseph Dube	
16	Newmarket	Donald G. Dube	Exeter	2-4-48	Rose M. Adams	Robert D. Rousseau, J.P.,
		Theresa E. Hill	Newmarket	7-18-48	Joseph A Emond	Newmarket
					Regina Morrissette	

MARRIAGES Registered in the Town of Exeter, N. H., for the Year Ending December 31, 1972

Date	Place	Name of Groom and Bride	Residence	Date of Birth	Name of Parents	By Whom Married
23	Exeter	David C. Bunnell Susan Bacon	Exeter Stratham	12-18-54 12-28-51	Claude F. Bunnell Gloria MacKeag Theodore R. Bacon Jacquelyn E. Hill	Evelyn H. Zarnowski, J.P., Exeter
27	Exeter	Joseph C. Grew Sarah L. Jones	Mass. Exeter	12-20-39 4-28-41	Henry S. Grew Jr. Selina R. Wood Luther Loomis Elizabeth Winslow	Rev. E. S. Gleason, East Kingston
28	Exeter	Wesley H. Gallant Gloria G. Burke	Exeter Exeter	2-23-36 5-5-31	Fred Gallant Evelyn Welsh Peter N. Gagnon Irene A. Ouellette	Florence B. Chamberlain, J.P., East Kingston
29	Newmarket	Matt'w Kucharski Jr. Patricia J. Richmond	Exeter Lee	1-11-50 4-24-48	Matt'h Kucharski Sr. Phoebe McLane Herbert G. Richmond Ruth Pollitz	Rev. Everett A. Gassett, Newmarket

I hereby certify that the above return is correct according to the best of my knowledge and belief.

EVELYN H. ZARNOWSKI, Town Clerk.

DEATHS Registered in the Town of Exeter, N. H., for the Year Ending December 31, 1972

Date	Place	Name	Age	Place of Birth	Sex	Name of Father	Name of Mother
January							
1	Exeter	Duncan Tozier	54	New Hampshire	M	William M. Tozier	Hattie Hall
1	Exeter	Ann W. Dewhirst	69	Massachusetts	F	Joseph Peirce	Emma Colligan
1	Exeter	Vera A. Ellsworth	60	New Hampshire	F	Roderick C. Rogers	Jennie Baker
3	Exeter	Leo M. Finen	70	Massachusetts	M	John Finen	Mary E. Maxwell
6	Exeter	Elizabeth S. Grilk	87	Iowa	F	Thomas Swiney	Florence Van Patten
17	Exeter	Ella T. Broderick	72	Massachusetts	F	Daniel Calnan	Ella King
20	Exeter	Elizabeth E. Helie	42	New Hampshire	F	Arthur L. Eastman	Abbie Chase
29	Exeter	Stanley R. Boyers	53	Massachusetts	M	Frederick Boyers	Albertine Rice
31	Exeter	Allen B. Wright	39	New Hampshire	M	George Wright	Alice Muchmore
February							
2	Portsmouth	Henry G. Watson	57	Massachusetts	M	George F. Watson	Alexina Basilire
3	Exeter	Earle M. Marston	63	New Hampshire	M	Alfred S. Marston	Minnie F. Loud
13	Exeter	Evelyn M. Cottrell	65	Maine	F	Charles Whitten	Bertha Hassey
14	Exeter	Marshall A. Siteman	69	Massachusetts	M	Ernest Siteman	Marcella Strickland
17	Manchester	Russell A. Harmon	82	Virginia	M	Amon P. Harmon	Sarah Hilton
18	Exeter	Leona M. Chaisson	75	Prince Ed. Is.	F	Celestin Chaisson	Elizabeth Gaudet
19	Exeter	Grace B. Stafford	85	Vermont	F	Darius H. Bedell	Mary J. Blakeley
24	Exeter	Alma F. Marion	49	New Hampshire	F	Harold Larkin	Eunice Call
March							
1	Exeter	Gertrude M. Stowell	71	Massachusetts	F	John Benjamin	——— ———
2	Exeter	Annie M. Cail	94	Nova Scotia	F	John Morrison	——— ———
4	Exeter	Tekla Markavitch	81	Lithuania	F	Charles Kveraga	——— ———
6	Exeter	Ella F. Eastman	84	New Hampshire	F	Edwin G. Eastman	Marge A. Follansby
6	Exeter	Monica Gielbunt	62	Poland	F	Joseph Jurewicz	Katherine ———
19	Exeter	Richard A. Ryder	33	Massachusetts	M	Charles A. Ryder	Anna MacDonald
21	Exeter	William J. Moore	93	England	M	John Moore	Anne Hampson
22	Exeter	Esther T. Macomber	77	Connecticut	F	Walter L. Hannah	Mary E. Tyler
24	Exeter	Carl J. Goodwin	44	Massachusetts	M	Walter Goodwin	Gladys Woods

DEATHS Registered in the Town of Exeter, N. H., for the Year Ending December 31, 1972

Date	Place	Name	Age	Place of Birth	Sex	Name of Father	Name of Mother
April							
1	Brentwood	Mary E. Warner	80	New Hampshire	F	John Larkin	Mary Horan
6	Exeter	Adele S. Merk	62	Illinois	F	Walter Dulski	Caroline Thyniszewski
6	Hanover	Theodore P. Wiscarva	52	New Hampshire	M	Joseph Wiscarva	Catherine Suska
15	Exeter	Ruth W. Galt	70	New Hampshire	F	Albert Wallace	Fannie Chadbourne
17	Exeter	Rene W. Gervais	54	New Hampshire	M	Charles Gervais	Donalda LaTour
19	Exeter	Martha G. Stearns	86	Massachusetts	F	John F. Genung	Florence Sprague
May							
3	Brentwood	Mabel L. Gray	86	New Hampshire	F	Charles H. Shaw	Emma Pike
6	Exeter	Elizabeth F. Thurston	74	New Hampshire	F	George H. Thurston	Ellen S. Day
14	Exeter	Inez S. Taylor	68	Vermont	F	Charles Snell	Agnes Dorouthy
18	Exeter	Arthur R. Sanborn	71	New Hampshire	M	Arthur O. Sanborn	Isabelle Robbins
19	Exeter	Ada L. Simpson	82	New Hampshire	F	William Wood	Mary Taylor
26	Exeter	Charles H. Hayes	82	Massachusetts	M	Charles A. Hayes	Ellen ———
June							
4	Exeter	Priscilla A. Cunningham	76	Massachusetts	F	William Thayer	Ada Alden
6	Exeter	Sigrid H. Wassmus	84	Massachusetts	F	Edward Holm	Gina Gunderssaan
8	Brentwood	Vernon Severance	77	New Hampshire	M	Everett Severance	Juliette Longee
19	Exeter	Myrtie W. Bailey	76	New Hampshire	F	William W. Webster	Eldesta Goldsmith
24	Exeter	Ralph E. Boynton	74	New Hampshire	M	George Boynton	Bertha Sinclair
25	Exeter	Cora E. Clark	61	New Hampshire	F	William J. Caswell	Edith Pinkham
28	Brentwood	Isabelle Fogg	79	New Jersey	F	John Smith	Mary Smith
July							
4	Exeter	Hazel K. Perfect	81	Massachusetts	F	Arthur S. Moreland	Teressa Witham
5	Exeter	Edwin C. Davis	75	New Hampshire	M	John H. Davis	Hulda Pearson
8	Exeter	Alonzo N. Crowell	80	New Hampshire	M	John N. Crowell	Lilla Norton
12	Exeter	Leon S. Rogers	58	Maine	M	Hugh B. Rogers	Nancy A. Dow
15	Brentwood	Lydia M. Sheldon	95	Newfoundland	F	James Kirby	Susanna ———

16	Exeter	Clarence A. Amazeen Sr.	84	New Hampshire	M	George E. Amazeen	Clara Augusta
17	Exeter	Myrtle L. Fitzpatrick	66	Massachusetts	F	——— ———	——— ———
19	Exeter	Harland J. Patterson	61	Maine	M	Arthur F. Patterson	Gertrude Cunningham
23	Exeter	Vernon L. Tweito	41	Minnesota	M	Nels Tweito	Anna Bidne
29	Exeter	Mary A. Pouliotte	75	Massachusetts	F	James A. Dooley	Hellen Irving
August							
3	Exeter	Edward F. Renzzulla	44	New Hampshire	M	John Renzzulla	Elizabeth Wall
7	Exeter	Robert W. Varrill	77	New Hampshire	M	Robert W. Varrill	Mary Hanson
7	Brentwood	Katherine Waleryszak	90	Poland	F	Michael Nowak	Marcina Biadarz
11	Exeter	Marieanna Dube	81	Canada	F	Alfonse Jean	Marie Willett
23	Exeter	Theresa E. Hall	67	New Jersey	F	Joseph Napolitane	Angelina Caprise
25	Kittery, Me.	James P. Fleming	25	New Hampshire	M	Edward A. Fleming	Rena Stone
30	Exeter	Mary Nudd	89	New Hampshire	F	Michael Riley	Anna Holland
September							
2	Exeter	Eliza F. Bradley	86	Newfoundland	F	Joseph Blackler	Elizabeth A. Hopkins
4	Exeter	Carol A. Denyou	49	Massachusetts	F	Frederick S. Mahon	Bridget A. Flaherty
7	Exeter	Clifford M. Mull	51	Indiana	M	John Mull	——— ———
10	Exeter	Maude J. Cross	83	New Hampshire	F	Elmer C. Hebert	Lizzie Clark
10	Hampton	Percy E. Jewell	84	New Hampshire	M	E. Bloomer Jewell	Abbie Dow
22	Exeter	Mary H. Korzeniewski	76	New Hampshire	F	Charles Kenick	Helen Brown
23	Exeter	Delia M. Denoncour	92	New Hampshire	F	Joseph White	Cornelia Neverett
24	Exeter	Philias E. Belliveau	68	Canada	M	Maurice Belliveau	Elizabeth LeBlanc
27	Exeter	Edna W. Souders	81	Kansas	F	Albert Ross	Elmira Toland
28	Chelsea, Ms.	Elton O. Feeney	72	Maine	M	Peter A. Feeney	Sarah Meada
30	Exeter	Helen B. Stevens	66	New York	F	——— ———	——— ———
October							
3	Exeter	Lois E. Lashua	84	Massachusetts	F	Edward F. Gogan Sr.	Ida R. Sweet
4	Exeter	Alice Smith	87	New Hampshire	F	Eben H. Dalton	Celia A. Warner
7	Rochester	Helen R. Smith	83	New Hampshire	F	John R. Button	——— ———
9	Exeter	Leslie F. Josephs	67	Massachusetts	M	William F. Josephs	Ruth Smith
16	Brentwood	Edger H. Searles	86	New Jersey	M	Samuel O. Searles	Effie M. Earle
22	Exeter	Edgar G. Wentworth	86	New Hampshire	M	William Wentworth	Ida Corson
26	Exeter	Victoria K. Witka	90	Poland	F	Peter Kalczynski	Victoria Ryback

DEATHS Registered in the Town of Exeter, N. H., for the Year Ending December 31, 1972

Date	Place	Name	Age	Place of Birth	Sex	Name of Father	Name of Mother
29	Exeter	F. Winchester Denio	88	Connecticut	M	Lafayette Denio	Emma Winchester
30	Brentwood	Melvin A. Wells	61	New Hampshire	M	Perley Wells	Sarah J. Wentworth
31	Exeter	Ernest A. Jenkinson	78	New Hampshire	M	Albert Jenkinson	Amelia Rutter
November							
6	Exeter	Bessie R. Kierstead	80	New Hampshire	F	William Redman	Clara Dodge
6	Exeter	Rhoda V. Melvin	78	New Hampshire	F	Warren Peltier	——— Somers
9	Exeter	George L. Hodgkins	66	Massachusetts	M	George C. Hodgkins	Margaret Faulkner
19	Exeter	Mabel C. Fiske	94	New Hampshire	F	Bradbury Cilley	Amanda Morris
23	Exeter	Nellie L. Rollins	93	New Hampshire	F	George F. Rollins	Clara Moulton
25	Exeter	Phyllis A. Pineo	53	Maine	F	Cecil Smith	Thurza Sharp
27	Exeter	Gertrude S. Dolliver	76	England	F	James Shaw	Anne Coe
December							
1	Exeter	Walter O. Dupuis	65	Massachusetts	M	Otto Dupuis	Anna Kraychier
4	Exeter	Joseph G. Gavin	77	Massachusetts	M	William Gavin	Katherine Gleason
7	Exeter	Margaret E. Buck	78	New Hampshire	F	Andrew J. Ayers	Margaret Corse
15	Brentwood	Muriel Watters	80	Canada	F	Thomas Cogland	Mary Gamble
16	Exeter	Ella M. Barr	77	Nova Scotia	F	James Veno	Elizabeth ———
18	Exeter	John E. Roche	78	Massachusetts	M	Thomas Roche	Hannah O'Brien
19	Exeter	Georgiana E. Brown	83	Connecticut	F	——— ———	——— ———
20	Manchester	Eugene E. Bolduc	58	New Hampshire	M	Ludger Bolduc	Anna St. Pierre
26	Exeter	Kenneth E. Haskell	67	Massachusetts	M	Ernest W. Haskell	Roella Holmes

I hereby certify that the above return is correct according to the best of my knowledge and belief.

EVELYN H. ZARNOWSKI, Town Clerk.

NOTES

NOTES